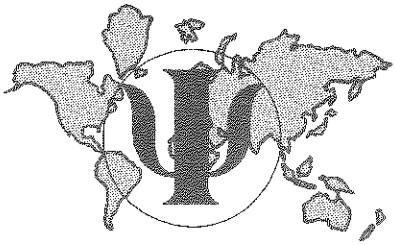

# INTERNATIONAL SOCIETY OF POLITICAL PSYCHOLOGY

## OFFICIAL PROGRAM/DIRECTORY

Cathedral Hill Hotel
San Francisco
July 4-7, 1987

*Introducing*
# The International Society of Political Psychology

## PURPOSE

. . . To facilitate communication across disciplinary, geographic, and political boundaries among scholars and concerned individuals in government and public posts, the communications media, and elsewhere who have a scientific interest in the relationship between political and psychological processes . . . To increase the quality, breadth, depth and usefulness of work in political psychology.

Founder of ISPP and Executive Director, 1978-1981
**Jeanne N. Knutson**

## *OFFICERS*
## 1987-1988

President: Margaret G. Hermann, Ohio State University

Executive Director: Rosalind A. Lorwin, San Diego State University

President Elect: Ralph K. White, George Washington University

Past Presidents:

1986-87 Hans-Dieter Klingemann, Freie Universatät Berlin
1985-86 Herbert C. Kelman, Harvard University
1984-85 Stanley Hoffmann, Harvard University

Vice Presidents:

Christian Bay, University of Toronto
Saul Friedlander, Tel Aviv University
Gerda Lederer, Technical University of Berlin
Robert C. Tucker, Princeton University

Editor-in-Chief **Political Psychology:**

Alfred M. Freedman, New York Medical College

Treasurer: Noel Markwell, Washington, D.C.

Councillor: James Chowning Davies, University of Oregon

Program Chair: Richard K. Herrmann, Ohio State University

## ISPP Governing Council

Members-at-Large:

*Starting a second year in 1987:*

Carol Barner-Barry, University of Maryland
Robert M. Dorn, University of California – Davis
Richard Ned Lebow, Cornell University
Anna Melich, University of Geneva
Irvine Schiffer, University of Toronto
Philip E. Tetlock, University of California – Berkeley
Carole J. Uhlaner, University of California – Irvine
Richard B. Ulman, New York Medical College

*Starting a first year in 1987:*

Janet Clark, University of Wyoming
Antti Eskola, University of Tampere and Academy of Finland
Heinz-Ulrich Kohr, Sozialwissenschaftliches Institut der Bundeswehr
George Levinger, University of Massachusetts – Amherst
Meriam Lewin, Manhattanville College
Peter Loewenberg, University of California – Los Angeles
Jeffrey Z. Rubin, Tufts University and Harvard Law School
Steen Sauerberg, University of Copenhagen

*Ex-Officio from previous service:*

Michael A. Diamond, University of Missouri – Columbia
Lloyd Etheredge, Yale University
Margret Fine-Davis, University of Dublin
Jaap van Ginneken, Amsterdam
Edwin Hollander, State University of New York – Buffalo
Ariel Merari, Tel Aviv University
Lester Milbrath, State University of New York – Buffalo
David O. Sears, University of California – Los Angeles

A Membership Application Form is Provided in This Program
Immediately following the Directory

## SPECIAL APPRECIATION

The complex arrangements for this meeting and all the activities associated with it are the result of the extraordinary effort and dedication of a small group of ISPP Members:

The Conference Treasurer and Local Arrangements Chair, **Henry Alker**,
the Registrar, **Pat Alker**,
the Exhibits Organizer and Manager, **Lorinda Arella**,
the Publicity Director and "Jack of all Trades", **Mervin Freedman**,
the Conference Secretary, **Loretta Graziano**,
and **Ed Hyman**, and the team of students from the Bay Area who helped manage the meeting.

They have made this meeting possible. They merit the special appreciation of ISPP and the personal thanks of each conferee.

Denis Snook
Conference Director

## PROGRAM

# INTERNATIONAL SOCIETY OF POLITICAL PSYCHOLOGY

## TENTH ANNUAL SCIENTIFIC MEETING

*Honoring the Memory of*
**Jeanne N. Knutson**
Founder of ISPP and Executive Director 1978-1981

Hans-Dieter Klingemann, President

Program Co-Chairs:
Barbara G. Farah
Ronald Inglehart
William M. Lafferty
Percy H. Tannenbaum

Conference Chair and Host:
M. Brewster Smith

Cathedral Hill Hotel
San Francisco
July 4-7, 1987

## WHERE IS IT??

## MEZZANINE LEVEL CONFERENCE FACILITIES

CATHEDRAL HILL HOTEL
San Francisco

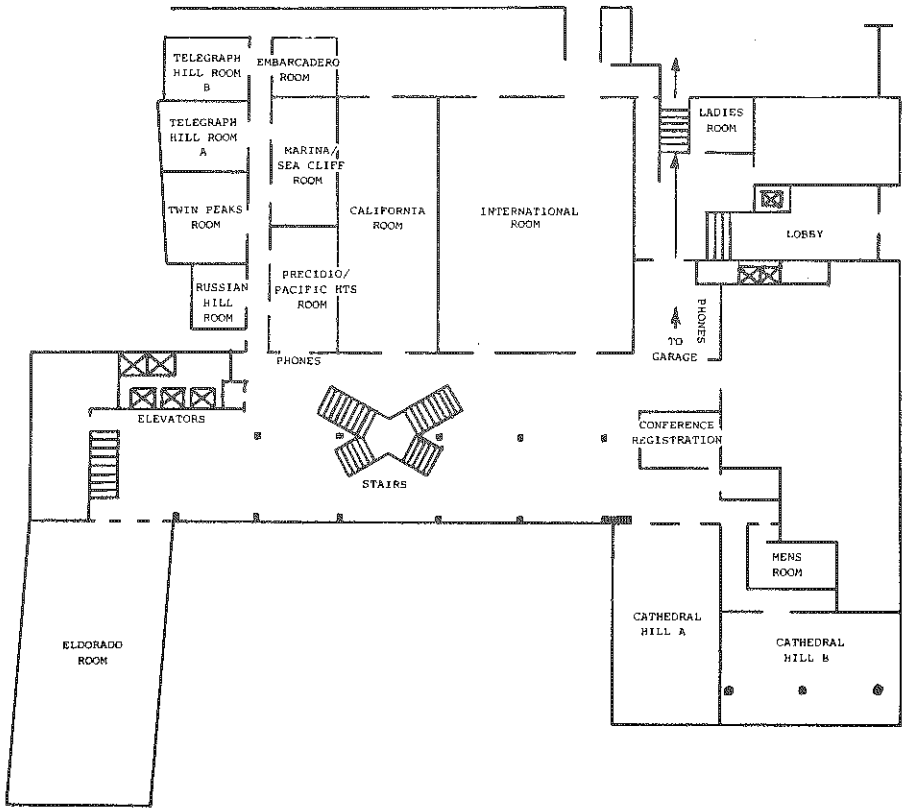


## PROGRAM OVERVIEW

NOTE: The times and locations of all Committee Meetings are available at the Registration Desk and posted on the notice board in the CALIFORNIA ROOM.

**Thursday, July 2nd.**

| | |
|---|---|
| 8:30am. | Tour to Monterey/Carmel departs the registration desk. |

**Friday, July 3rd.**

| | |
|---|---|
| 9:00am. | Tour to Muir Woods and Sausalito departs the registration desk. |
| noon - 5:00pm. | Conference Registration |

**Saturday, July 4th.**

| | |
|---|---|
| 8:00am. - 5:00pm. | Conference Registration |
| 8:00am. - 9:00am. | Editorial Board breakfast meeting |
| 8:00am. - 10:00am. | Nominations Committee |
| 8:45am. - 4:15pm. | Conflict Resolution Workshop |
| 9:00am. - 1:00pm. | U.S./Soviet Relations Workshop |
| | AIDS Workshop |
| | Financial Workshop |
| 2:00pm. - 4:00pm. | Governing Council Meeting |
| 4:30pm. - 5:30pm. | Opening Ceremonies |
| 7:30pm. - 10:30pm. | Chartered Cruise on San Francisco Bay |

**Sunday, July 5th.**

| | |
|---|---|
| 8:00am. - 5:00pm. | Conference Registration |
| 8:00am. - 4:00pm. | Publications Exhibition/Hospitality room. |
| 8:30am. - 10:15am. | Panels, First Session |
| 10:30am. - 12:15pm. | Panels, Second Session |
| 12:30pm. - 1:30pm. | Invited Address: Georgie Anne Geyer |
| 12:30pm. - 1:30pm. | Open Meeting of the East/West Committee |
| 1:45pm. - 3:30pm. | Panels, Third Session |
| 3:45pm. - 5:30pm. | Panels, Fourth Session |
| 5:30pm. - 7:00pm. | Sponsored Reception |
| 5:30pm. - 7:30pm. | Film Presentation/Roundtable, "28-UP" |

**Monday, July 6th.**

| | |
|---|---|
| 8:00am. - 5:00pm. | Conference Registration |
| 8:00am. - 4:00pm. | Publications Exhibition/Hospitality room |
| 8:30am. - 10:15am. | Panels, First Session |
| 10:30am. - 12:15pm. | Panels, Second Session |
| 12:30pm. - 1:30pm. | Invited Address: Nevitt Sanford |
| 1:45pm. - 3:30pm. | Panels, Third Session |
| 3:45pm. - 5:30pm. | ISPP Business Meeting and Presidential Address |
| 7:00pm. | ISPP Annual Dinner in the Japanese Pavilion. Admittance by Reservation. Purchase tickets at registration. |

**Tuesday, July 7th.**

| | |
|---|---|
| 8:00am. - 2:00pm. | Conference Registration |
| 8:00am. - 2:00pm. | Publications Exhibition/Hospitality room. |
| 8:30am. - 10:15am. | Panels, First Session |
| 10:30am. - 12:15pm. | Panels, Second Session |
| 12:15pm - 3:30pm. | Nomination Committee Meeting |
| 12:30pm. - 1:30pm. | Invited Address |
| 1:45pm. - 3:30pm. | Panels, Third Session |
| 3:30pm. - 4:30pm. | Cocktail Hour Honoring the Program Committee |
| 4:00pm. - 6:00pm. | Governing Council Meeting (Dinner follows) |

**Wednesday, July 8th.**

| | |
|---|---|
| 9:00am. - 5:00pm. | Wine Country Tour |

**Thursday, July 9th.**

| | |
|---|---|
| 8:00am | Yosemite/Reno/Lake Tahoe Tour departs |

**** Saturday, July 4th ****

REGISTRATION 8:00 am - 5:00 pm

Workshop 1: CONFLICT AND COOPERATION AMONG GROUPS: AN EXPERIENTIAL WORKSHOP IN THE 'TAVISTOCK' TRADITION

**Telegraph Hill A** 8:45 am - 4:15 pm

Chair: Jerrold M. Post, M.D., Washington, D.C.

Director: Arthur Colman, M.D., San Francisco

Participants: Michael A. Diamond, Phd.D., Columbia, MO.
Alistair Mant, Ph.D., London
Rafael Moses, M.D., Jerusalem
Mohammed Shaalan, M.D., Cairo
Margaret Rioch, Ph.D., Washington, D.C.

---

Workshop 2: PUBLIC AND ELITE ATTITUDES ON U.S.- SOVIET RELATIONS AND THE RISK OF NUCLEAR WAR

**Cathedral Hill A** 9:00 am - 1:00 pm

Chair: Richard Smoke, Brown University

Presenters: John Immerwahr, The Public Agenda Foundation
Richard Smoke, Center for Foreign Policy Development, Brown University

Discussants: Alexander George, Stanford University
M. Brewster Smith, University of California, Santa Cruz

---

Workshop 3: FINANCIAL PLANNING

**Twin Peaks** 9:00 am - 1:00 pm

Chair: Judith Briles, President, MBA, Certified Financial Planner Briles Group

---

Workshop 4: AIDS: POLICY AND PROSPECTS IN SAN FRANCISCO

**Cathedral Hill B** 9:00 am - 1:00 pm

Sponsors: San Francisco AIDS Foundation

** Saturday, July 4th **

**Room 378** GOVERNING COUNCIL MEETING 2:00 - 4:00 pm

**El Dorado** OPENING CEREMONIES 4:30 - 5:30 pm

Welcome: Conference Chair M. Brewster Smith

Tribute to Jeanne N. Knutson: ISPP President Hans Dieter Klingemann

Awards Presentation:

Harold D. Lasswell Award
Presented by Robert C. Tucker

Nevitt Sanford Award
Presented by Richard Ned Lebow and Nevitt Sanford

Erik H. Erikson Award
Presented by Carol Barner-Barry and Erik H. Erikson

Brief Remarks: Erik H. Erikson

---

5:30 pm

NO HOST DINNER, FISHERMAN'S WHARF

7:30 pm

CHARTERED CRUISE ON SAN FRANCISCO BAY
See the 4th of July Fireworks Display
over San Francisco

---

MINUTE TAPES

Cassette tapes will be available for each session of the meetings. They may be purchased at the "Minute Tape" table in the California Room a few minutes after the conclusion of the session. Cassette tapes will also be available by mail after the meeting. Write or call B. Mitchell Loebel, 1066 Sunnyvale-Saratoga Road, Suite 14, Sunnyvale, California 94087 ((408) 730-1907) and ask for a complete list of "Minute Tapes" and ordering instructions.



** Sunday, July 5, 8:30 - 10:15 am **

**********

REGISTRATION 8:00 am - 5:00 pm

BOOK EXHIBIT 8:00 am - 4:00 pm California Room

**********

Roundtable 1: OBSTACLES TO IMPROVED U.S.-SOVIET RELATIONS: AS WE SEE IT--AS THEY SEE IT

**Twin Peaks**

Chair: Thomas W. Milburn, Ohio State University

Presenting the American Side: Richard Ned Lebow, Cornell University
Richard Smoke, Brown University
Donald A. Sylvan, Ohio State University

Presenting the Soviet Side: Robert C. Tucker, Princeton University
Richard F. Staar, Hoover Institution
Alex Dallin, Stanford University

Commentator: Harold Saunders, Brookings Institution

---

Panel 1-1: HUMAN NATURE AND THE STRUCTURE OF INTENTIONALITY

**Precidio/Pacific Heights**

Chair: Michael A. Diamond, University of Missouri

Papers: "Psychoanalysis and the Frankfurt School: The Question of the Whole Self"
C. Fred Alford, University of Maryland

"Psychoanalysis and the Frankfurt School: A Lacanian Perspective"
Fred R. Dallmayr, University of Notre Dame

"Psychoanalysis and Politics"
Alan Davies, University of Melbourne, Australia

Discussant: Guy Adams, Evergreen State College

**********

Reminder to Panel and Events Chairs: PLEASE submit your report for the proceedings to the Conference Secretary at the Registration Desk BEFORE DEPARTING from the meetings. Thank You.

** Sunday, July 5, 8:30 - 10:15 am **

Panel 1-2: PSYCHOANALYSIS, CONFLICT AND AGGRESSION: FROM THE VANTAGE OF POLITICAL THEORY

**Marina/Sea Cliff**

Chair: James M. Glass, University of Maryland

Papers: "Psychoanalysis and Aggression: Reflections on Freud's Essays on War"
Jean Bethke Elshtain, University of Massachusetts

"Thomas Hobbes: Psychoanalytic Perspectives"
Norman Jacobson, University of California, Berkeley

"A Critique of Freud's Group Psychology and the Analysis of the Ego"
E. Victor Wolfenstein, University of California, Los Angeles

Discussants: Glass, Elshstain, Jacobson and Wolfenstein

---

Panel 1-3: THE POLITICS OF FEAR: THE PSYCHOSOCIAL RESPONSE TO THE CRISIS OF AIDS

**Cathedral Hill A**

Chair: Douglas Bell, University of Chicago

Papers: "Propaganda in the 80's: The Symbolic Use of AIDS in the Messages of Tele-Evangelists"
Douglas Bell, University of Chicago

"The Thematization of AIDS Within the Gay Community: Understanding Historical Change and Human Nature"
James O'Brien, University of Chicago

"Sex Education or Fear Education: Local School District's Policy and Decision Making"
Karen Alston, University of Chicago

"Fear of AIDS Among High School Students"
Andrew Ferios, University of Illinois
Douglas Bell, University of Chicago

Discussants: Bell, O'Brien, Alston and Ferios



** Sunday, July 5, 8:30 - 10:15 am **

Panel 1-4: POLITICAL PSYCHOLOGY: AMERICAN ORIGINS

**Telegraph Hill B**

Chair: William F. Stone, University of Maine, Orono

Papers: "Genetic -- That is, Motivational -- Psychology in Politics"
James C. Davies, University of Oregon

"Outline of a Contextual History of Political Psychology"
Jaap van Ginneken, Baschwitz Institute, Netherlands

"Schrecker's 'No Ivory Tower' and Politically Active Psychologists in the U.S., 1935 - 1955"
Benjamin Harris, University of Wisconsin, Parkside

"George Herbert Mead's Pragmatist Vision of the Political Process"
Henry Minton, University of Windsor, Canada

"Current History: Notes on the Founding of ISPP"
William F. Stone, University of Maine

Discussant: Margaret G. Hermann, Ohio State University

---

Panel 1-5: PSYCHOANALYTIC APPROACHES TO THE STUDY OF LEADERSHIP

**Telegraph Hill A**

Chair: Betty Glad, University of Illinois and New York University

Papers: "Louis XIII: The Problems in Research"
Elizabeth Marvick, University of California, Los Angeles

"The Leader and the Led: A Dyadic Relationship"
Rafael Moses, Hebrew University

"Mystics and Professionals: Leadership and the Culture of American Psychoanalysis"
Douglas Kirsner, Deakin University, Australia

Discussant: Juliette George, Stanford University

**********

Reminder to Panel and Events Chairs: PLEASE submit your report for the proceedings to the Conference Secretary at the Registration Desk BEFORE DEPARTING from the meetings. Thank You.

** Sunday, July 5, 8:30 - 12:15 pm **

Panel 1-6: CAUSES OF ETHNIC CONFLICT

**Cathedral Hill B** **Double Session**

Chair: Moshe M. Czudnowski, Northern Illinois University

Papers: "Some Sociopsychological Aspects of Nationalism among Political Elites in Quebec"
Moshe M. Czudnowski, Northern Illinois University

"Individual Failure and the Political Salience of Ethnicity: Modern Society as Explanatory Context for the Convergence of Ascription and Achievement-Focused Dynamics"
Martin O. Heisler, University of Maryland

Title to be Announced
Abraham Ashkenasi, The Free University of Berlin, W. Germany

"Redistributing the Maori Vote: 1972-1984"
Alan Simpson, University of Waikato, New Zealand

"Political Irrationality: The Case of South Africa"
Peter Du Preez, University of Cape Town, South Africa

"Ethnic Conflict: A Case Study of the Demand of the Tribals of Bihar and Adjoining Areas for Statehood"
S. K. Moitra, St. Columbia's College, India

"Levels of Interaction between Arabs and Jewish Participants in Problem-solving Workshops in Israel"
Nadim Rouhana, The Van Leer Institute, Israel

Discussant: Jean LaPonce, University of British Columbia, Canada



** Sunday, July 5, 10:30 am - 12:15 pm **

Roundtable 2: STRATEGIES FOR PEACEMAKING, 1988

**Twin Peaks**

Chair: James MacGregor Burns, Williams College

Christian Bay, University of Toronto, Canada
Stewart Burns, University of California, Santa Cruz
Patricia Hunt-Perry, Ramapo College

---

Panel 2-1: FORMAL AND PSYCHOLOGICAL ASPECTS OF DECISION MAKING

**Precidio/Pacific Heights**

Chair: Charles M. Benjamin, Bethel College

Papers: "Negotiation Solutions for 2 x 2 Games"
Ted Mitchell, University of Nevada-Reno

"Game Theory Applications to Arms Control Verification"
Niall Fraser and Seong Cheon, University of Waterloo, Canada

"Towards a Theoretical and Practical Analysis of the Language of Politics: A Case Study of Political Language in Flemish Newspapers (1831-1981)"
Christ'l De Landtsheer, State University of Ghent, Belgium

"Computer Assisted Interactive Conflict Analysis Utilizing CONAN Software"
Ward R. H. Ching and Charles A. Powell, University of Southern California
Charles M. Benjamin, Bethel College

Discussant: Daniel Ellsberg

**********

REGISTRATION 8:00 am - 5:00 pm

BOOK EXHIBIT 8:00 am - 4:00 pm California Room

**********

Panel 2-2: POLITICAL MOBILIZATION AT THE LOCAL LEVEL

**Marina/Sea Cliff**

Chair: M. Margaret Conway, University of Maryland

Papers: "Explaining Patterns of Voter Registration"
M. Margaret Conway and Kathleen Dolan, University of Maryland

"Organization and Maintenance of Local Grassroots Social Movement Organizations: The Case of Citizen Diplomacy"
Earl A. Molander, Portland State University
Theo Brown, Project Victory

"The Joining of Political Groups Among Youth: A Process of Conversion?"
Willem Kox, University of Utrecht, Netherlands

"Political Participation of Ethnic Minorities in the 1980's"
Carole J. Uhlaner, University of California, Irvine
Bruce E. Cain and D. Roderick Kiewiet, California Institute of Technology

Discussants: Conway, Dolan, Molander, Brown, Kox and Uhlaner

---

Panel 2-3: COGNITION, RATIONALITY AND GENDER

**Telegraph Hill A**

Chair: Christine Kulke, The Technical University of Berlin, W. Germany

Papers: "Women's Approach to Cognition and to Reason"
Myriam Lewin, Manhattanville College

"Rhetorics and Power: The Freudian Example"
Sybe Terwee, University of Leiden, Netherlands

"Rationality and the Moral Rhetorics of Affect"
Helen Haste, University of Bath, UK

"Communicative Concepts of Reason Versus Instrumental Rationality: A Challenge for Patriarchal Gender Relations?"
Christine Kulke, The Technical University of Berlin, W. Germany

Discussant: Fred R. Dallmayr, University of Notre Dame





Panel 2-4: THE PSYCHOLOGY OF POLITICAL LEADERSHIP

**Cathedral Hill A**

Chair: Murray Edelman, University of Wisconsin

Papers: "The Construction of Political Leaders"
Murray Edelman, University of Wisconsin

"Emotional and Cognitive Reactions to Watching Political Leaders: Experimental Evidence in France and the U.S."
Denis G. Sullivan and Roger D. Masters, Dartmouth College

"Personality and Policy Preferences in the Soviet Union: The Case of Mikhail Gorbachev"
Arline Heil Inman, Arizona State University

"The Dynamics of Charismatic Transformation: The Paradox of Love and Power"
Raymond Trevor Bradley, Institute for Whole Social Science

"Psychological Pain and the Presidency: Calvin Coolidge as Example"
Robert E. Gilbert, Northeastern University

"A Developmental Perspective on Power"
Nancy Roberts, U. S. Naval Postgraduate School

Discussant: Betty Glad, University of Illinois and New York University

**********

BOOK EXHIBIT 8:00 am - 4:00 pm California Room

**********

Cassette tapes will be available for each session of the meetings. They may be purchased at the "Minute Tape" table in the California Room a few minutes after the conclusion of the session. Cassette tapes will also be available by mail after the meeting. Write or call B. Mitchell Loebel, 1066 Sunnyvale-Saratoga Road, Suite 14, Sunnyvale, California 94087 ((408) 730-1907) and ask for a complete list of "Minute Tapes" and ordering instructions.

** Sunday, July 5, 10:30 am - 12:15 pm **

Panel 2-5: UNDERSTANDING AND REPRESENTING FOREIGN POLICY DECISION MAKING

**Telegraph Hill B**

Chair: Donald A. Sylvan, Ohio State University

Papers: "U.S Military Intervention: Modeling the Policy Recommendation Process"
Steven Majeski, University of Washington

"Cognitive Processes and Foreign Policy Argumentation"
Cynthia Orbovich, Macalster College

"Japanese Energy Policy Decision Making: A Computational Model"
Donald A. Sylvan, Ohio State University
Davis B. Bobrow, University of Maryland
Brian Ripley, Ohio State University

"The Construction of Political Actors and the Worlds They Inhabit Using Rule-Based Systems"
Dwain Mefford, Ohio State University

"Scientific Analysis of Iranian Foreign Policy"
Mohammed Jari, University of Bordeaux I, France

Discussant: Thomas W. Milburn, Ohio State University



** Sunday, July 5, 10:30 am - 12:15 pm **

Panel 2-6: VALUES AND VALUE ORIENTATIONS: RECENT RESEARCH AND FUTURE DEVELOPMENTS

**Room 378**

Chair: Helmut Klages, Verwaltungshochschule Speyer, W. Germany

Papers: "Individual Value Stability and Change: A German Panel Study"
Willi Herbert and Gerhard Franz, Verwaltungshochschule Speyer, W. Germany

"Television Behavior and Values Orientation"
Gabriele Hippler, Verwaltungshochschule Speyer, W. Germany
Hans-J. Hippler, ZUMA, Mannheim, W. Germany

"International Comparative Values Research: The Concept of Mapping-Sentence"
Ruth Meyer, University of Bern, Switzerland

"A Comparative Analysis of Value Systems of French and English-Speaking Canadians"
Douglas Baer, University of Western Ontario, Canada

Discussant: Kai Hildebrandt, University of Windsor, Canada

** Sunday, July 5, 12:30 - 1:30 pm **

LUNCH HOUR SPEAKER

**El Dorado** Syndicated Columnist Georgie Anne Geyer

**********

**Twin Peaks** Open Meeting of the East-West Committee

Chair: James MacGregor Burns,
Patricia Hunt-Perry

** Sunday, July 5, 1:45 - 3:30 pm **

Roundtable 3: THE UTILITY OF THE CONCEPT OF CULTURE IN EMPIRICAL RESEARCH ON POLITICS

**Cathedral Hill A**

Chair: Samuel H. Barnes, University of Michigan

Fritz Gaenslen, University of Vermont
Richard Gunther, Ohio State University
Max Kaase, University of Mannheim, W. Germany
E. Raymond Platig, U.S. Department of State
Richard Sisson, University of California, Los Angeles

---

Panel 3-1: LIFE COURSE AND GENERATIONAL POLITICS

**Cathedral Hill B**

Chair: Richard G. Braungart, Syracuse University

Papers: "The Vietnam Generation Through the Life Course"
Jerold M. Starr, West Virginia University

"The Ideology of Gender: A Cross-National Analysis"
Neil Nevitte and Roger Gibbins, University of Calgary, Canada

"Youth Under Discussion: Youth Policy in a Sociological Retrospective"
Rutger J. B. Bremer, Ministry of Welfare, Health and Culture, Netherlands

"Social and Political Attitudes of the Elderly in the Netherlands"
Peter Ester, Dutch Social and Cultural Planning Bureau, Netherlands

"Generational Conflict and Intergroup Relations: Complementary Perspectives of Political Generations"
Richard G. Braungart, Syracuse University
Margaret M. Braunart, State University of New York Health Science Center, Syracuse University

Discussant: Margaret Braungart, State University of New York Health Science Center, Syracuse University



** Sunday, July 5, 1:45 - 3:30 pm **

Panel 3-2: SOME COGNITIVE STUDIES ON SOVIET-AMERICAN RELATIONS

**Marina/Sea Cliff**

Chair: James F. Voss, University of Pittsburgh

Papers: "Cognitive Images and Soviet-American Relations"
Richard K. Herrmann, Ohio State University

"The Gorbachev Effect on Soviet Policy Rhetoric"
Philip E. Tetlock, University of California, Berkeley

"Reasoning in the Context of Soviet-American Relations"
James F. Voss, University of Pittsburgh

Discussant: George W. Breslauer, University of California, Berkeley

---

Panel 3-3: WOMEN AND CITIZENSHIP

**Twin Peaks**

Chair: Arthur Miller, University of Iowa

Papers: "Gender and Attitudes toward Political Participation in Socialist and Non-socialist Countries"
Renata Siemienska, Warsaw University, Poland

"Adult Socialization and Outgroup Politicization: An Empirical Study of Consciousness-raising among Women Candidates for Political Office in Scotland"
Jenny Chapman, University of Strathclyde, UK

"Aspects of Citizenship in a Woman-friendly Polity"
Kathleen Jones, San Diego State University

"Women, Citizenship and Political Participation in Latin American Politics"
Jane Jacquette, Occidental College

Discussant: William M. Lafferty, University of Oslo, Norway

** Sunday, July 5, 1:45 - 3:30 pm **

Panel 3-4: IDEOLOGICAL EXPLANATIONS OF VOTING: ALTERNATIVES TO THE LEFT-RIGHT DIMENSION

**Presidio/Pacific Heights**

Chair: Cees P. Middendorp, Erasmus University, Netherlands

Papers: "The Meaning of Left and Right in Europe: A Comparative Analysis"
Oddbjorn Knutsen, University of Oslo, Norway

"Interpreting the Jewish Vote in Canada: Left-right or Center-periphery Models"
Jean LaPonce, University of British Columbia, Canada

"Models for Predicting the Dutch Vote Along the Authoritarian-Libertarian Dimension: Ideological and Background Determinants"
Cees P. Middendorp, Erasmus University, Netherlands

Discussant: Ronald Inglehart, University of Michigan

---

Panel 3-5: EXERCISES IN DENIAL: ORGANIZED AND DISORGANIZED FLIGHT FROM THE MODERN WORLD

**Telegraph Hill A**

Chair: Donald N. Michael, University of Michigan

Papers: "Biological Power and the Retreat to Innocence"
Walter Truett Anderson, Author

"Infoglut and the Quest for Certainty"
Donald N. Michael, University of Michigan

"The Political Pathology of Modern Cynicism"
Brian Murphy, Consultant

**********

Reminder to Panel and Events Chairs: PLEASE submit your report for the proceedings to the Conference Secretary at the Registration Desk BEFORE DEPARTING from the meetings. Thank You.



** Sunday, July 5, 1:45 - 3:30 pm **

Panel 3-6: HERMENEUTICS AND SUBJECTIVITY: CONTINUATION OF A DIALOGUE

**Telegraph Hill B**

Chair: Steven R. Brown, Kent State University
Richard B. Ulman, New York Medical College

Papers: "Indeterminacy, Complementarity, and the Deconstruction of Subjectivity"
Steven R. Brown, Kent State University
Bruce F. McKeown, Seattle Pacific University

"Psychoanalysis as a Hermeneutic Science and the New Paradigm of Subjectivity: The Evolution of a Research Tradition"
Richard B. Ulman and Peter B. Zimmerman, New York Medical College

Discussants: Martin J. Packer, Far West Laboratory for Educational Research and Development
Dan B. Thomas, Wartburg College

---

Panel 3-7: DETERRENCE AND CONFLICT MANAGEMENT

**Room 378**

Chair: Blema Steinberg, McGill University, Canada

Papers: "Deterrence, Disarmament and 'Star Wars': Competing Psychoanalytic Perspectives"
Blema Steinberg, McGill University, Canada

"Is the Soviet-American Arms Race Derived from Security Interests? Findings of An Interview Study with Defense Policy Makers"
Steven Kull, Stanford University

"Members of Parliament and SDI"
Jan van Putten, Vrije University of Amsterdam, Netherlands

"Application of the Creon Model--Predominant Leader: Nehru and Assad"
Neera Gupta, Ohio State University

"Beyond Deterrence: Alternative Strategies of Conflict Management"
Richard Ned Lebow, Cornell University
Judith Stein, University of Toronto, Canada

Discussant: Jacob Bercovitch, University of Cantebury, New Zealand

** Sunday, July 5, 3:45 - 5:30 pm **

Panel 4-1: VALUES AND GENDER

**Cathedral Hill B**

Chair: Donald R. Brown, University of Michigan

Papers: "Development of Attitudes Toward Physician Authority by Male and Female Medical Students"
Linda Grant and William Ganza, University of Georgia

"Gender and the Power Motive"
David Winter, Wesleyan University

"Politics and Ideology in the Identity Development of Women from Late Adolescence to Adulthood"
Ruthellen Josselson, Towson State University

"Gender Differences in Values and Their Impact on Academic Achievement"
Marita Rosch Inglehart and Donald R. Brown, University of Michigan

"Gender Differences in Values and Their Impact on Career Choices"
Avonne Mason, Marita Rosch Inglehart and Donald R. Brown, University of Michigan

Discussant: Barbara G. Farah, The New York Times

---

Panel 4-2: ETHNIC CONFLICT IN GEOGRAPHICALLY DIVIDED URBAN SETTINGS

**Marina/Sea Cliff**

Chair: Abraham Ashkenasi, Free University of Berlin, W. Germany

Papers: "Ethnic Conflict in Cities with Islamic Minorities: Jerusalem, Kuala Lumper and Nicosea"
Abraham Ashkenasi, Free University of Berlin, W. Germany

"The National Identification of Minorities in Malaysia"
Loh Kok Wah, University Sains, Malaysia

"Deprived Asian Migrants in Britain: A Study of Socio-cultural and Political Alienation of Youth"
M.G. Husain, Jamia Millia Islamia, New Delhi, India

Discussant: Paul M. Lubeck, The College of Mexico, Mexico



** Sunday, July 5, 3:45 - 5:30 pm **

Panel 4-3: THE MORAL ROOTS OF POLITICAL ACTION

**Telegraph Hill B**

Chair: James M. Jasper, New York University

Papers: "Gender Psychology and the Politics of Social Welfare"
Marty Gilens, University of California, Berkeley

"Religious Tradition and Public Discourse in the U.S.: A Catholic Case Study"
Kian-Woon Kwok, National University of Singapore

"Negotiating the Self: Empathy and Manipulation in Early Capitalism"
Charles E. Stephen, University of California, Berkeley

"Problem Styles: The Experts' Instrumentalism Versus the Public's Moralism"
James M. Jasper, New York University

Discussant: Ann Swidler, Stanford University

---

Panel 4-4: INTERGENERATIONAL VALUE CHANGE IN EAST ASIA AND THE WEST AND ITS POLITICAL CONSEQUENCES

**Cathedral Hill A**

Chair: Scott C. Flanagan, Florida State University

Papers: "The Dimensions of Value Change in Five Advanced Industrial Democracies: Japan, the U.S., Britain, Germany and France"
Hiroshi Akuto, University of Tokyo, Japan

"Value Change in East Asia: A Comparison of Value Cleavages in Japan and Korea"
Scott C. Flanagan and Aie-Rie Lee, Florida State University

"The Social and Cultural Bases of Value Change Beyond Postmaterialism: An Analysis in Fifteen Nations"
Steven Harding, Nene College, UK

"Value Change Within and Between Generations: The American Baby Boomers"
Gregory B. Markus, University of Michigan

Discussant: Russell J. Dalton, Florida State University

** Sunday, July 5, 3:45 - 5:30 pm **

Panel 4-5: PSYCHODYNAMICS OF THE SNAKEPIT: PSYCHOANALYTIC INVESTIGATIONS OF THE SEAMY SIDE OF ORGANIZATIONAL LIFE

**Precidio/Pacific Heights**

Chair: Howard S. Schwartz, Oakland University

Papers: "Organizational Behavior as Playful Response to Traumatic Initiation"
Howell S. Baum, University of Maryland

"Male Anxiety and the Threat of Female Authority"
Carol Becker, The School of the Art Institute of Chicago

"Conflict in Organizations: A Psychoanalytic Perspective"
Michael A. Diamond, University of Missouri

"Case History of a Snakepit: The Merger of GM and EDS"
Howard S. Schwartz and Mary Van Sell, Oakland University

Discussant: Ralph P. Hummel, University of Oklahoma

**********

Cassette tapes will be available for each session of the meetings. They may be purchased at the "Minute Tape" table in the California Room a few minutes after the conclusion of the session. Cassette tapes will also be available by mail after the meeting. Write or call B. Mitchell Loebel, 1066 Sunnyvale-Saratoga Road, Suite 14, Sunnyvale, California 94087 ((408) 730-1907) and ask for a complete list of "Minute Tapes" and ordering instructions.



** Sunday, July 5, 3:45 - 5:30 pm **

Panel 4-6: IDEOLOGIES AND POLITICAL BELIEF SYSTEMS

**Telegraph Hill A**

Chair: Jan Van Deth, Twente University, Netherlands

Papers: "Changes in Political Interest Levels and the Stability of Mass Belief Systems"
Jan Van Deth, Twente University, Netherlands

"Political Beliefs and Party Support in Britain: A Convariance Structure Analysis"
Harold D. Clarke, Marianne C. Stewart and Gary Zuk, Rutgers University

"Constructing Ideologies: A Psychosocial Theory with Examples from Northern Ireland"
John Cash, University of Melbourne, Australia

"Why We Need More Politics in Northern Ireland"
Martin Tyrrell, Queen's University, Belfast, UK

"The Irish Divorce Referendum"
Robert Darcy, Oklahoma State University
Richard Engstrom, University of New Orleans
Michael Lavery, University College, Galway,Ireland

Discussant: Hans Dieter Klingemann, Free University of Berlin, W. Germany

** Sunday, July 5, 3:45 - 5:30 pm **

Panel 4-7: DIFFERENT EXPLANATORY MODELS OF POLITICAL BEHAVIOR AT THE MICRO LEVEL -- A CONFRONTATION

**Twin Peaks**

Chair: Jurgen W. Falter, Free University of Berlin, W. Germany

Papers: "The Impact of Economic Expectations and Perceptions Upon Voting Decisions"
Hans Rattinger, University of Bamberg, W. Germany

"Rational Choice Models of Political Behavior: A Reconstruction of Divergent Explanatory Efforts"
Reinhard Zintl, Federal Armed Forces University, W. Germany

"A Reconstruction of Inglehart's Value Change Model in Terms of Individual Preference Orders"
Wolfgang Jagodzinski, University of Bremen, W. Germany

"Personality as the Forgotten Factor in Explanatory Models of Voting Behavior"
Siegfried Schumann, Free University of Berlin, W. Germany

Discussants: Manfred Kuechler, Florida State University
Helmut Norpoth, State University of New York

** Sunday, July 5, 5:30 - 7:30 pm **

Film and Discussion

**Cathedral Hill A**

"28-UP"
Michael Apted's Documentary Film

Chairs: Stanley Renshon, City University of New York
William McKinley Runyan, University of California, Berkeley



** Monday, July 6, 8:30 - 10:15 am **

REGISTRATION 8:00 am - 5:00 pm

BOOK EXHIBIT 8:00 am - 4:00 pm California Room

Roundtable 4: THE PARANOID LEADER

**Telegraph Hill B**

Chair: Robert S. Robins, Tulane University

Jerrold M. Post, George Washington University
Robert C. Tucker, Princeton University
Vamik D. Volkan, University of Virginia

---

Panel 5-1: A META-ANALYSIS OF APPROACHES TO THE PROBLEM OF NUCLEAR WAR USING PSYCHOLOGICAL ASSUMPTIONS

**Cathedral Hill B**

Chair: Marilyn S. Jacobs

Papers: "American Psychology and the Prevention of Nuclear War: A Contextual Study of Roles"
Marilyn S. Jacobs

"Values Related to Acceptance of War: Impact of Moral Reasoning and Gender"
Paula Johnson, California School of Professional Psychology

"Belling the Cat: Can Psychological Analyses Affect Nuclear Policy Making?"
James P. Kahan, The RAND Corporation

Discussant: Edward Sampson, California State University, Northridge

Reminder to Panel and Events Chairs: PLEASE submit your report for the proceedings to the Conference Secretary at the Registration Desk BEFORE DEPARTING from the meetings. Thank You.

Panel 5-2: LIBERALISM AND POLITICAL INEQUALITIES

**Marina/Sea Cliff**

Chair: James N. Rosenau, University of Southern California

Papers: "Left, Right, Human Rights, and Human Wrongs"
Christian Bay, University of Toronto, Canada

"Political Democracy, Environmentalism and the Disadvantaged"
Robert Paehlke, Trent University, Ontario, Canada
Pauline Vaillancourt, University of Quebec at Montreal, Canada

"Political Inclusion: Expectations and Disillusions"
Harry Eckstein, University of California, Irvine

"The Impact of Culture on Political Conceptualization: 'Natural Rights' Theory in Late Nineteenth Century Japan"
Ray A. Geigle, California State College, Bakersfield

Discussants: Judith Stiehm, University of Southern California
Larry Spence, Pennsylvania State University

---

Panel 5-3: PSYCHOLOGICAL PERSPECTIVES ON TERRORISM

**Cathedral Hill A**

Chair: Martha Crenshaw, Wesleyan University

"The Subjective Reality of the Terrorist"
Martha Crenshaw, Wesleyan University

"Political Violence and Terrorism"
Lawrence Z. Freedman, University of Chicago

"An Attributional Analysis of the Media Coverage of Terrorist Violence"
Michael A. Milburn, University of Massachusetts

Discussants: Kenneth Weiner, ISR, University of Michigan
Ann Fillmore, University of Aberdeen, UK





Panel 5-4: PSYCHOANALYSIS, CONFLICT AND AGGRESSION: CLINICAL AND PHILOSOPHICAL PERSPECTIVES

**Telegraph Hill A**

Chair: James M. Glass, University of Maryland

Papers: "Self Esteem and Mechanisms of Defense: An Empirical Study"
Tom Bryder, University of Copenhagen, Denmark

"On Relationships and Aggression"
Roger Lewin, The Sheppard and Enoch Pratt Hospital

"Nietzche and Freud: The Theory of Aggression"
Paul Roazen, York University, Canada

"Civil and Anti-civil Impulses in the Self"
James M. Glass, University of Maryland

Discussants: Glass, Bryder, Lewin and Roazen

---

Panel 5-5: PEOPLE'S WELFARE AND GOVERNMENTAL POLICIES I: INSTITUTIONS UNDER STRESS AND CONSTRAINT

**Twin Peaks**

Chair: Rudolf Wildenmann, University of Mannheim, W. Germany

Papers: "Party Programmes, Government Declarations, Legislation and Central Government Expenditures"
Richard Hofferbert, State University of New York, Binghamton
Hans Dieter Klingemann, Free University of Berlin, W. Germany

"Individual Well-Being and the Welfare State: Consequences for Democratic Regime Legitimacy"
Bettina Westle, University of Mannheim, W. Germany

"On the Interdependence of the Economic and Political System: Market Order and Welfare Politics"
Manfred E. Streit, University of Mannheim, W. Germany

Discussants: Edward N. Muller, University of Arizona
David Cameron, Yale University

** Monday, July 6, 8:30 - 10:15 am **

Panel 5-6: PSYCHOLOGICAL DIMENSIONS OF POLITICAL ACTION

**Precidio/Pacific Heights**

Chair: Allan Lerner, University of Illinois, Chicago

Papers: "Machiavellianism and Narcissicism"
Allan Lerner, University of Illinois, Chicago

"The Achieving Narcissist and His Father"
Alan J. Stern, University of North Carolina

"Anti-Authoritarianism and Political Activism"
Jos. D. Meloen and A.K. Den Boon, Amsterdam, Netherlands

"Left and Right-Wing Personalities: Are Leftists More Ambivalent?"
William F. Stone, University of Maine

"Political Attitudes of Young Austrians in Comparison with their Contemporaries in West Germany and the United States in the Light of the Election of Kurt Waldheim"
Gerda Lederer, Manhattanville College

Discussant: David O. Sears, University of California, Los Angeles



** Monday, July 6, 10:30 am - 12:15 pm **

Roundtable 5: TERRORISM AND THE MEDIA

**Cathedral Hill A**

Chair: Daniel Heradstveit, Norwegian Institute for Foreign Policy, Norway
Jerrold M. Post, George Washington University

Georgie Anne Geyer, Syndicated Columnist
Eric Shaw, Defense System, Inc.
Michael Craft, Office of Counterterrorism, U. S. Department of State
Susan Price, St. Elizabeth's Hospital

---

Panel 6-1: GENDER DIFFERENCES IN EARLY LIFE POLITICAL SOCIALIZATION

**Marina/Sea Cliff**

Chair: Jack Dennis, University of Wisconsin

Papers: "Gender Differences in the Development of Preadult Political Orientations"
Diana Owen, Rutgers University
Jack Dennis, University of Wisconsin

"Gender Differences in Political Attitudes of Japanese Grade School Children"
Toshikazu Aiuchi, Hokkaido University of Education, Japan

"Divergent Visions of Women's Participation in Political Life in Muslim Nigeria"
Barbara Calloway, Rutgers University

"Rhetoric and Cognitive Style: Sex Differences in Ways of Understanding the Political Domain Among Adolescents"
Helen Haste, University of Bath, UK

Discussants: Owen, Dennis, Calloway, Aiuchi and Haste

** Monday, July 6, 10:30 am - 12:15 pm **

Panel 6-2: LEADERSHIP AND FOREIGN POLICY MAKING

**Cathedral Hill B**

Chair: Margaret G. Hermann, Ohio State University

Papers: "Groupthink and British Foreign Policy Making"
Stephen Walker, Arizona State University

"Who Makes Foreign Policy Decisions and How: An Initial Test of A Model"
Charles and Margaret Hermann, Ohio State University

"Presidential Leadership and Foreign Policy Making"
David Winter, Wesleyan University

"Leadership in Foreign Policy"
Stanley Hoffmann, Harvard University

Discussant: Stanley Renshon, Graduate Center, City University of New York

---

Panel 6-3: INDIVIDUAL VALUES AND POLITICAL CULTURES

**Telegraph Hill A**

Chair: Seymour Martin Lipset, Stanford University

Papers: "Some Cultural Prerequisites of Democracy"
Ronald Inglehart, University of Michigan

"Individual Values and the Liberal-Conservative Dimension"
Allen R. Wilcox, University of Nevada, Reno

"Political Beliefs and Activity in the Context of Values and Anxieties"
Glynis M. Breakwell and Chris Fife-Schaw, University of Surrey, UK

"Japan in the World: Generational Opinion from Defeat to Success"
Davis B. Bobrow, University of Maryland

"Political, Economic, Social and Moral Values"
Lajos Geza Nagy and Guy Lazar, Mass Communications Research Center, Budapest, Hungary

"The Conditions of the Democratic Order"
Seymour Martin Lipset, Stanford University



Discussant: William M. Lafferty, University of Oslo, Norway

** Monday, July 6, 10:30 am - 12:15 pm **

Panel 6-4: THE WORLD AND THE COUCH: REFLECTIONS ON THE POLITICAL CONTEXT OF PSYCHOTHERAPY

**Telegraph Hill B**

Chair: Walter Truett Anderson

Papers: "Psychotherapy: Part of the Solution or Part of the Problem?"
Thomas C. Greening, Psychological Service Associates

"The Self as Narrative"
Donald Polkinghorne, Saybrook Institute

Discussant: John E. Mack, Harvard Medical School

---

Panel 6-5: PEOPLE'S WELFARE AND GOVERNMENTAL POLICY(II): BUDGETARY ASPECTS

**Twin Peaks**

Chair: Edward N. Muller, University of Arizona

Papers: "Welfare Spending Patterns"
Alex Hicks, Emory University

"Budgetary Strategies and Electoral Politics"
Sabine Lessmann, University of Mannheim, W. Germany

"Growth of Public Employment and its Consequences"
Martin Rein, Harvard University
Thomas Cusack, Center for Social Research, Berlin, W. Germany

Discussant: Rudolf Wildenmann, University of Mannheim, W.Germany

** Monday, July 6, 10:30 am - 12:15 pm **

Panel 6-6: PERSPECTIVES ON POLITICAL PERCEPTIONS

**Precidio/Pacific Heights**

Chair: Robert C. Luskin, University of Alabama

Papers: "Public Opinion and the Power of Authority"
Paul M. Sniderman, Stanford University
Philip E. Tetlock, Thomas Piazza and Ann Kendrick, University of California, Berkeley

"Perceptions of Competence, Personal Qualities, and Affect in Candidate Assessments"
John H. Aldrich, Eugene Borgida, Wendy M. Rahn, and John L. Sullivan, University of Minnesota

"Perpetual Dissensus: National Elite Perspectives on American Foreign Policy"
Jerel Rosati and John Creed, University of South Carolina

"Where's the Schema? Schema Theory in Political Psychology"
John M. Bolland, University of Alabama
James H. Kuklinski, University of Illinois
Robert C. Luskin, University of Alabama

Discussants: Philip E. Converse, University of Michigan
Richard Brody, Stanford University

** Monday, July 6, 12:30 - 1:30 pm **

LUNCH HOUR SPEAKER

**El Dorado** Nevitt Sanford



** Monday, July 6, 1:45 - 3:30 pm **

Roundtable 6: WHAT WE CAN LEARN FROM EACH OTHER -- DIFFERENT SOCIAL SCIENCE DISCIPLINES' CONTRIBUTIONS TO THE STUDY OF GENDER AND GENDER RELATIONS

**Telegraph Hill B**

Chair: Roberta S. Sigel, Rutgers University

Patricia Gurin, University of Michigan (Psychology)
M. Kent Jennings, University of Michigan and University of California, Santa Barbara (Political Science)
Arlene Daniels, Northwestern University (Sociology)
Jane Atkinson, Lewis and Clark University (Anthropology)

---

Panel 7-1: PATRIOTISM

**Cathedral Hill A**

Chair: Albert Pepitone, University of Pennsylvania

Papers: "On the Sources of Attachment to the Nation"
Herbert Kelman, Harvard University

"Patriotism, Nationalism, Ethnocentrism: The Surprise of the Century"
M. Brewster Smith, University of California, Santa Cruz

"The Phenomena of Nationalism and Patriotism from a Research Perspective"
Rick Kosterman and Seymour Feshbach, University of California, Los Angeles

Discussant: Edwin Hollander, State University of New York at Buffalo

**********

Reminder to Panel and Events Chairs: PLEASE submit your report for the proceedings to the Conference Secretary at the Registration Desk BEFORE DEPARTING from the meetings. Thank You.

** Monday, July 6, 1:45 - 3:30 pm **

Panel 7-2: THE ORIGINS OF POLITICAL PROTEST

**Cathedral Hill B**

Chair: Philip E. Converse, University of Michigan

Papers: "Attitudinal Roots of Popular Protest: The French Upheaval of May 1968"
Roy Pierce and Philip E. Converse, University of Michigan

"Green Party and Protest Party Followers in Western Europe: Differences and Similarities"
Ferdinand Muller-Rommel, Hochschule Luneburg, W. Germany

"Origins of Nuclear Protest Among Austrialians"
Richard C. S. Trahair, La Trobe University, Australia

"The Politics of Peace: Student Perceptions in Mexico and Nicaragua"
Roger N. Johnson, Ramapo College

Discussant: Richard G. Braungart, Syracuse University

---

Panel 7-3: ORGANIZATIONAL PSYCHOLOGY AND CHARISMA: INSTITUTIONAL OBSTACLES TO THE PURSUIT OF GREAT IDEAS

**Precidio/Pacific Heights**

Chair: Ralph P. Hummel, University of Oklahoma

Papers: "The Ones who Walk Away from Omelas: The Psychology of Out-Casts"
Arthur Colman, A.K. Rice Institute

"Bureaucracy and Charisma: Helen Caldicott- Nuclear Freeze Prophecy in the Image of 3 Exiled Judaic Prophets?"
Ralph P. Hummel, University of Oklahoma

"Four Layers of Group-Dynamic Interactions: A Case Study in Strategic Nuclear Planning by the U.S. Air Force and Other Members of the Defense Establishment"
Pamela Pomerance Steiner, Harvard University and McLean Hospital

Discussants: Hummel, Coleman and Steiner



** Monday, July 6, 1:45 - 3:30 pm **

Panel 7-4: BELIEFS, EMOTIONS AND POLITICAL BEHAVIOR

**Marina/Sea Cliff**

Chair: George E. Marcus, Williams College

Papers: "When is, and When is Not, Self-interest a Political Motivation?"
Jack Citrin, University of California, Berkeley

"Emotional and Normative Influences on Political Behavior"
George E. Marcus, Williams College

"The Hidden Transcript of Subordinate Groups"
James Scott, Yale University

"Restored Trust in Government: Reagan Legacy or Missed Opportunity?"
Arthur Miller and Stephen Borrelli, University of Iowa

Discussant: David O. Sears, University of California, Los Angeles

---

Panel 7-5: PEOPLE'S WELFARE AND GOVERNMENTAL POLICIES (III): DISTRIBUTIONAL OUTCOMES

**Twin Peaks**

Chair: Manfred E. Streit, University of Mannheim, W. Germany

Papers: "Distribution of Income in Historical and Cross-National Perspective"
Edward N. Muller, University of Arizona

"Taxation, Distributional Effects and Welfare Considerations"
David Cameron, Yale University

"The Changing Meaning of Growth, Work and Welfare and its Implications for Political Realignment"
Ulrich Widmaier, University of Mannheim, W. Germany

Discussants: Sabine Lessmann, University of Mannheim, W. Germany
Richard Hofferbert, State University of New York, Binghamton

** Monday, July 6, 3:45 - 5:30 pm **

**El Dorado** ISPP Business Meeting
Open to All Members

Presidential Address
Hans Dieter Klingemann

** Monday, July 6, 7:00 pm **

**Japanese Pavilion** ISPP ANNUAL DINNER*

Honoring Jeanne N. Knutson

Tribute to Jeanne N. Knutson: Joseph V. Montville

Presenter of the
Jeanne N. Knutson Award
for Distinguished Service to ISPP: Herbert C. Kelman

Speaker: James MacGregor Burns

"Commemorating the 200th Anniversary
of the U.S. Constitution"

*Tickets must be purchased in advance



** Tuesday, July 7, 8:30 - 10:15 am **

**********

REGISTRATION 8:00 am - 2:00 pm

BOOK EXHIBIT 8:00 am - 2:00 pm California Room

**********

Panel 8-1: WORKPLACE DEMOCRACY AND POLITICAL SOCIALIZATION (I)

**Precidio/Pacific Heights**

Chair: Edward S. Greenberg, University of Colorado

Papers: "Workplace Change and its Limits in Worker-owned and Operated Supermarkets"
Arthur Hochner, Temple University

"Changes in Organizational Cultures in Scandinavian Enterprises: Theoretical and Comparative Perspectives"
Ragnvald Kalleberg, University of Oslo, Norway

"Degeneration and Regeneration in Democratic Firms"
Raymond Russel, University of California, Irvine

Discussant: William M. Lafferty, University of Oslo, Norway

---

Panel 8-2: THE POLITICS OF AGING LEADERS

**Marina/Sea Cliff**

Chair: Angus McIntyre, La Trobe University, Australia

Papers: "Ronald Reagan's Mid-Life Crisis"
Betty Glad, University of Illinois and New York University

"Ronald Reagan: Youth and Age"
Graham Little, University of Melbourne, Australia

"The Politics of Rejuvenation"
Angus McIntyre, La Trobe University, Australia

Discussant: Jerrold M. Post, George Washington University

** Tuesday, July 7, 8:30 - 10:15 am **

Panel 8-3: GENDER ROLES AND POLITICAL ORIENTATIONS

**Telegraph Hill A**

Chair: Janet Clark, University of Wyoming

Papers: "Generational Differences in the Socialization of Women Politicians in the R.O.C."
Chou Bih-er, Academic Sinica, South Korea
Cal and Janet Clark, University of Wyoming

Title to be Announced
Mary Ann Kosofsky, Ohio State University

"Gender Role and Political Office: Effects of Perceived Masculinity/Femininity of Candidate and Political Office"
Shirley Miller Rosenwasser and Norma G. Dean, Southwestern Texas State University

"Gender Differences in Attitudes Towards War and in Vulnerability to War Propaganda"
Ofer Zur, California Institute of Integral Studies

"Women and Leadership: United States and Australia Compared"
Jocelyn Clarke, Royal Melbourne Institute of Technology, Australia

Discussant: Carol Cassell, University of Alabama, Tuscaloosa

**********

Cassette tapes will be available for each session of the meetings. They may be purchased at the "Minute Tape" table in the California Room a few minutes after the conclusion of the session. Cassette tapes will also be available by mail after the meeting. Write or call B. Mitchell Loebel, 1066 Sunnyvale-Saratoga Road, Suite 14, Sunnyvale, California 94087 ((408) 730-1907) and ask for a complete list of "Minute Tapes" and ordering instructions.



** Tuesday, July 7, 8:30 - 10:15 am **

Panel 8-4: THE DEVELOPMENT OF IMAGES OF THE ENEMY

**Cathedral Hill A**

Chair: Robert R. Holt, New York University

Papers: "Stereotyped Images of the Enemy: A Preliminary Study"
Robert R. Holt, New York University

"Images of the Enemy: Their Development in Children and Adolescents"
Petra Hesse, Harvard Medical School

"This is my World: The Use of Children's Drawings as a Universal Medium"
David Fassler, Harvard Medical School

"Hawks and Doves: Evolution of an Archetype"
Ted Goertzel, Rutgers University

"The Social Representation of the Public and Private Enemy"
Assunto Quadrio and Patrizia Catellani, University Cattolica del Sacro Cuore, Italy

"Image of the Enemy and New Political Thinking"
Yuri Zamoshkin and Andrei Melville, Academy of Sciences of the USSR

"The Image of the Enemy from a Psychoanalytic Point of View"
Paola Pagani and Rossana Candia, University Cattolica del Sacro Cuore, Italy

Discussant: Dana Ward, Pitzer College, Claremont, California

** Tuesday, July 7, 8:30 - 10:15 am **

Panel 8-5: SOME POLITICO-PSYCHOLOGICAL DYNAMICS OF THE PHILIPPINE TRANSITION FROM A DICTATORSHIP INTO A NEW DEMOCRACY

**Telegraph Hill B**

Chair: Cristina Montiel, Ateneo de Manila University, Philippines

Papers: "Religious Imagery and Themes in Philippine Liberation Politics: A Study of Catholic Bishops' Pastoral Letters During the Marcos-Aquino Transition Period"
Cristina Montiel, Ateneo de Manila University, Philippines

"Psycho-Political Dynamics of the Communist Insurgency in the Philippines"
Clarita R. Carlos, University of the Philippines

---

Panel 8-6: HUMAN NEEDS, PSYCHOLOGICAL WELL-BEING AND POLITICS

**Cathedral Hill B**

Chair: Roger A. Coate, University of South Carolina

Papers: "Capitalism, Communism and Stress: A Cross-National Study"
Catherine A. Jones and Herbert Harari, San Diego State University

"Marx, Mental Illness and Utopia's Policemen"
Martin Tyrrell, Queen's University, UK

"Political Aspects of Generalized Beliefs about Human Motivation"
Paul E. Schaffner, Bowdoin College

"The Micro Foundations of International Governance"
Roger A. Coate, University of South Carolina

"Adjustment to Social Diversity -- A Developmental Approach"
Ivan D. Kovacs, California State University

Discussant: Jones, Harari, Tyrrell, Schaffner, Coate and Kovacs



** Tuesday, July 7, 8:30 - 12:15 am **

Symposium 1: ACTION TO PREVENT WAR AND BUILD PEACE FOR A NUCLEAR AGE: STRESS, COPING AND MENTAL HEALTH

**Twin Peaks** **Double Session**

Chairs: Michael Macpherson, Psycho-Social and Medical Research Centre, W. Germany
Helen Haste, University of Bath, UK

Papers: "Attitudes towards Nuclear War: Anxiety or Optimism Among Adolescents in the USA and the USSR"
Jonathan Tudge, University of Utah
John Robinson, University of Maryland
Eric Chivian, Harvard Medical School
Nikolai P. Popov, Institute of Studies of the USA and Canada, USSR
Vladimir Andreyenkov, Institute of Sociological Research of the Academy of Sciences, USSR

"War-Fear and Psycho-Pathology in Poland"
Bohdan Wasilewski, University of Warsaw, Poland

"Longitudinal Studies of Fear among British Youth"
Pam Gillies, University of Nottingham, UK

"Political Fear and Mental Health among German Pre-teenagers"
Margarete Meador, Spandau Hospital, Berlin, W. Germany
Michael Macpherson, Psycho-Xocial and Medical Research Centre, Berlin, W. Germany

"Reconciling Anxiety and Equanimity: Nuclear Concern and Despair among Young Adults"
Greg Diamond and Jerald Bachman, University of Michigan

"Associations Between Nuclear Anxiety and Psycho-social Functioning and Problems Encountered by Young Adults"
Michael D. Newcomb, University of California, Los Angeles

"Nuclear Anxiety, Worry and Coping among U.S. Adolescents: Mental Health and Political Action Implications"
Scott B. Hamilton, Colorado State University

"Youth Protest as Personal and Cultural Chance"
Monika Reimitz and Hans Juergen Wirth, Zentrum fuer Psychosomatische Medizin der Giessen, W. Germany

Panel 9-1: WORKPLACE DEMOCRACY AND POLITICAL SOCIALIZATION (II)

**Precidio/Pacific Heights**

Chair: William M. Lafferty, University of Oslo, Norway

Papers: "The Effect of Work Participation on Political Participation: Cross-national Evidence"
Richard Sobel, Smith College

"Workplace Democratization and Political Learning: A Critique of the Major Studies with New Evidence from Norway"
William M. Lafferty, University of Oslo, Norway

"The Workplace Connection: Further Considerations on the Political Socializing Effects of Workplace Democracy"
Ronald M. Mason, Southern Illinois University

"The Effects of Workplace Democracy: A Comparative Analysis of Norway, Israel and the United States"
Edward S. Greenberg, University of Colorado

Discussants: Roberta S. Sigel, Rutgers University
Raymond Russel, University of California, Irvine

---

Panel 9-2: POLITICAL PSYCHOLOGY AND ECONOMIC DEVELOPMENT

**Room 378**

Chair: Dipak K. Gupta, San Diego State University

Papers: "Rational Expectations and Participation in Political Violence: A General Framework"
Harinder Singh, San Diego State University

"Economic Development and Political Psychology: Theoretical Considerations"
Dipak K. Gupta, San Diego State University

"Ingredients of Economic and Political Development: Psychologically Considered"
James C. Davies, University of Oregon

"North-South Relations: Myth or Reality?"
Carlos A. Medina, Chile

Discussant: Hector Betancourt, Loma Linda University





Panel 9-3: CONTEMPORARY RADICAL RIGHTISM

**Telegraph Hill B**

Chair: Leonard B. Weinberg, University of Nevada-Reno

Papers: "The Radical Right in West Germany"
Klaus Wasmund, Technical University Braunschweig, W. Germany

"The Radical Right in France"
Vera Ebels Dolanova, Anne Frank Institute, Netherlands

"The Radical Right in Italy"
Franco Ferraresi, University of Turin, Italy

"Doing One's Duty in the Third Reich: Kurt Waldheim and Austria's Collective Memory"
Gerhard Botz, Austria

"The Radical Right in the United States"
Leonard B. Weinberg, University of Nevada-Reno

Discussant: Samuel H. Barnes, University of Michigan

---

Panel 9-4: COGNITIVE PERSPECTIVES ON POLITICAL PROCESSES

**Cathedral Hill B**

Chair: David O. Sears, University of California, Los Angeles

Papers: "What Causes People to Support General Principles More than Specific Applications of Them"
James H. Kuklinski, Ellen Riggle, Norbert Schwartz, Robert S. Wyer, University of Illinois

Title to be Announced
Richard Christie, Columbia University

"The Political Implications of Human Information Processing"
Loretta Graziano, California State University

"The Cross Cultural Dimension of Negotiations: Some Perspectives from Social Cognition"
Rajesh Kumar, New York University

"A Cold War Schema: Effects on Recall of Relationships and Support for Sides in Conflict"
Matt Hirshberg, University of Washington

Discussant: Lewis Lipsitz, University of North Carolina, Chapel Hill

** Tuesday, July 7, 10:30 am - 12:15 pm **

Panel 9-5: MORAL ORIENTATIONS AND MEDIA INFLUENCES

**Telegraph Hill A**

Chair: Shawn W. Rosenberg, University of California, Irvine

Papers: "Mass Communication and Nuclear War: Identity and Leadership"
Lee Wilkins, University of Colorado

"Environmental Politics and the Media in Australia: A Case of Restricting the Social Diversity of Environmental Values?"
Philip J. Tighe and Roslyn E. Taplin, Royal Melbourne Institute of Technology, Australia

"Action Competences: Other Effects of Media on the Identity Processes"
Anna Melich, University of Geneva, Switzerland

"Images of War and Peace among Israeli Adolescents: Regional and National Comparisons"
Orit Ichilov, Andre Mazawi and Ruth Eldar, Tel Aviv University, Israel

"Moral Orientations and Legitimation Problems in Poland"
Aleksandra Jasinska-Kania, Warsaw University, Poland

Discussant: Harold Guetzkow, Northwestern University

---

Panel 9-6: POPULAR ECONOMIC IDEOLOGY

**Marina/Sea Cliff**

Chair: Burkhard Struempel, Free University of Berlin, W. Germany

Papers: "The Consistency of Economic Belief Systems"
Avi Gottlieb and Ephraim Yuchtman-Yaar, University of Tel Aviv, Israel

"Economic Beliefs and Economic Change in Great Britain
George Gaskell, London School of Economics and Political Science, UK

"Conflict and Solidarity in Times of High Unemployment"
Burkhard Struempel, Free University of Berlin, W. Germany

Discussant: Jenny Chapman, University of Strathclyde, UK



** Tuesday, July 7, 1:45 - 5:30 pm **

Symposium 2: ACTION TO PREVENT WAR AND BUILD PEACE FOR THE NUCLEAR AGE: DEVELOPMENT OF POLITICAL AND PROTEST ACTION IN THE CONTEXT OF PEACE

**Twin Peaks** **Double Session**

Chairs: Helen Haste, University of Bath, UK
Michael Macpherson, Psycho-social and Medical Research Centre, Berlin, W. Germany

Papers: "A World of Nuclear Disarmament; An International Study of Student Attitudes"
Knud Larsen, Oregon State University

"Cognitive Determinants of Opinion and Behavior Concerning Nuclear Weapons Issues"
Linden Nelson, California Polytechnic State University

"The Influence of Values on Attitudes toward Nuclear Armament-Disarmament Policy Issues"
Seymour Feshbach, University of California, Los Angeles
Robert Singer, University of California, Riverside

"An Experimental Study of Anti-Nuclear War Activism"
Janet Schofield and D. Lee Fox, University of Pittsburgh

"Effects of the Chernobyl Disaster on Political Behavior"
Klaus Boehnke, Free University of Berlin, W. Germany
Heiner Legewie, Eva Jaeggi and Andreas Boehm, The Technical University of Berlin, W. Germany

"Coping, Defense and Action after Chernobyl"
Helen Haste and Fay Sharpley, University of Bath,UK
Howard Gruber, University of Geneva, Switzerland
Doris Wallace, Bank Street College

"Support for Peace Movements in Twelve Countries of the European Community"
Nicholas Watts, Max Planck Institute, Berlin, W. Germany

"Value-Attitude Relationships Regarding Peace and National Securing in Adolescents and Adults"
Daniel Mayton, Lewis Clark State College

"Raising a Politically Active Young Generation in the Nuclear Age; Some Thoughts for Concerned Adults"
Petra Hesse, Lisa Goodman, John E. Mack and Bill Beardslee, Harvard Medical School

"A Model for Protest Activity Against Nuclear War"
Riel Vermunt, University of Leiden, Netherlands

Roundtable 7: THE COLLABORATION BETWEEN PSYCHOANALYSIS AND POLITICAL SCIENCE

**Telegraph Hill A**

Chair: Vamik D. Volkan, University of Virginia Medical School

Robert S. Robins, Tulane University
Robert C. Tucker, Princeton University
Maurice Apprey, University of Virginia Medical School
Robert M. Dorn, Sacramento, California
Jerrold M. Post, George Washington University

---

Panel 10-1: EMOTIONAL STRUCTURES AND POLITICAL RELATIONSHIPS

**Cathedral Hill A**

Chair: Henry A. Alker, Saybrook Institute, San Francisco

Papers: "The Multiple Appeals of the Jesus Story"
Hayward R. Alker, Jr., Massachusetts Institute of Technology

"The Dramatic Requirements for Nuclear Power"
Lloyd Etheredge, Yale University

"Parental Influence, Daily Life Experience, and Political Emotions among Young Members of the German Peace Movement"
Gerhard Winter, Tuebingen University

Discussant: Tom Bryder, University of Copenhagen, Denmark





Panel 10-2: MAKING A DIFFERENCE: CAN SOCIAL SCIENTISTS INFLUENCE POLICY MAKERS?

**Marina/Sea Cliff**

Chair: Thomas C. Greening, Journal of Humanistic Psychology

Papers: "What Can Psychologists and Policy Makers Learn from the Cuban Missile Crisis?"
James Blight, Harvard University

"Can Track II Diplomacy Work?"
Joseph V. Montville, U. S. Department of State

"A Framework for Dialogue Between Policy Maker and Academic"
Harold Saunders, The Brookings Institution

"Contributions of Social Science to Policy Making: A Soviet View"
Yuri Zamoshkin, Institute of USA and Canada Studies, USSR

Discussant: Philip Tetlock, University of California, Berkeley

---

Panel 10-3: PUBLIC IMAGES OF POLITICAL LEADERS

**Precidio/Pacific Heights**

Chair: Barbara G. Farah, The New York Times

Papers: "Presidential Style, Personality and Performance"
Dean Keith Simonton, University of California, Davis

"The Image and the Vote"
Shawn W. Rosenberg, University of California, Irvine

"Voters and Political Mass Communication, Denmark"
Steen Sauerberg, University of Copenhagen, Denmark

Discussant: Robert C. Sahr, Oregon State University

**** Tuesday, July 7, 1:45 - 3:30 pm ****

Panel 10-4: GROUP FORMATION AND ITS INFLUENCE ON INTERGROUP CONFLICT

**Cathedral Hill B**

Chair: Stephen Worchel, Texas A & M University

Papers: "Prejudice Vs. Politics: Minority-Majority Support for Minority Candidates"
Arnold Vedlitz, Texas A & M University

"Racial Conflict and Local Politics"
Chandler Davidson, Rice University

"Conflict Mediation and Group Dynamics"
Karen Duffey, State University of New York, Genesco

"Group Formation and Conflict Resolution"
Stephen Worchel, Texas A & M University

Discussants: William Crano, Office of Naval Research
Arnold Vedlitz, Texas A & M University

**** Tuesday, July 7, 3:30 pm ****

**Japanese Pavilion** NO HOST HOSPITALITY BAR

NO HOST COCKTAIL PARTY FOR PROGRAM COMMITTEE

**** Tuesday, July 7, 4:00 - 6:00 pm ****

Governing Council Meeting

Location to be Announced

DINNER TO FOLLOW FOR COUNCIL MEMBERS



ANNOUNCING

INTERNATIONAL SOCIETY OF POLITICAL PSYCHOLOGY

ELEVENTH ANNUAL SCIENTIFIC MEETING

Meadowlands Hilton
New York City Area
July 1-5, 1988

Conference Chair and Host
Robert Jervis

Prospective participants should contact the Program Chair for further information:
Prof. Richard K. Herrmann
Department of Political Science, Derby Hall
Ohio State University
Columbus, Ohio 43210

## DIRECTORY OF MEMBERS AND PARTICIPANTS

This edition of the ISPP Directory lists names and addresses of ISPP members, current and renewing, as of May 27, 1987. Members current for 1987 are noted by an asterisk (*) following their name.

A second alphabetical list provides the name only of all participants on the accompanying program, followed at the right hand margin by the page number(s) of this program on which their name appears.

Every effort has been made to make this directory complete and accurate. However, since errors and omissions do occur, please submit corrections and additions, in note form, to the conference secretary at the registration desk. New information will be used in the next edition of the directory.

Dr. Frank Abate*
5311 Connecticut Avenue, N.W. #1, Washington D.C. 20015
David A. Ablin*
Political Science, Yale Uni., New Haven CT 06520
Dr. Ibrahim M. Aboughorra*
5614 East Butler Ave., Fresno CA 93727
Simone G. Agger
Via Giulio de Petra 3, 00162 Rome, Italy
Robert Agger
Via Giulio de Petra 3, 00162 Rome, Italy
Prof. Hiroshi Akuto*
Social Psychology, Uni. of Tokyo, 7-3-1 Hongo, Bunkyo-Ku, Tokyo 113, Japan
Prof. Henry Alker
P.O. Box 3168, San Francisco CA 944119
Prof. Hayward R. Alker, Jr.*
E53-407, M.I.T., 30 Wadsworth St., Cambridge MA 02139
Dr. Orlando Alvarez
8739 SW 4th Lane, Miami FL 33174
Dr. R. B. Ammons*
Box 9229, Missoula MT 598807
Prof. Harold H. Anderson*
282 Maplewood Drive, East Lansing MI 48823
Prof. Walter Anderson
1112 Curtis Street, Albany CA 94706
Dr. William H. Anderson
Psychiatry, Massachusetts General Hosp., Boston MA 02114

Dr. Charles F. Andrain*
Political Science, San Diego State Uni., San Diego CA 92182
Dr. Paul Antrobus
Psychology, Luther University College, Regina SASK S4S 0A2, Canada
Prof. A. Resa Arasteh*
P.O. Box 70671, Friendshhip Heights MD 20815
Dr. Rubin Ardila*
Apartado 88754, Bogota, Columbia
Dr. Lorinda R. Arella*
153-46 60th Avenue, Flushing NY 11355
Dr. David Arnow*
1114 Avenue of the Americas, New York NY 10036
Lt. Darrell Artis*
P.O. Box 1482, APO New York NY 09123-5364
Adrienne Asch*
316 W. 104th St., Apt. 3A, New York NY 100255
Prof. Alexander R. Askenasy*
Psychiatry, Columbia Uni., 722 W. 168th St., New York NY 10032
Mr. Chang-Hung E. F. AU*
G.P.O. Box 2876, Sydney NSW 2001, Australia

Eileen F. Babbit*
33 Lee Street #3, Cambridge MA 02139
Prof. Rae Banks
College of the Virgin Islands, St. Thomas 00802, VI
Prof. Ali Banuazizi*
Psychology, Boston College, Chestnut Hill MA 02167
Prof. Daniel Bar-Tal*
School of Education, Tel Aviv Uni., Ramat Aviv 69978, Israel
Prof. James David Barber
Political Science, Duke University, Durham NC 27706
Prof. Carol Barner-Barry*
5972 Grand Banks Road, Columbia MD 21004
Samuel H. Barnes*
4010 ISR, University of Michigan, Ann Arbor MI 48106
Carole K. Barnett*
School of Business Admin., Uni. of Michigan, Ann Arbor MI 48109
Prof. Herbert Barry III*
552 N. Neville Street #83, Pittsburgh PA 15213
Ms. Anne Bartley*
317 Ninth Street SE, Washington DC, 20003
Dr. Howell S. Baum*
Sch of Social Work and Community Planning
Uni. of Maryland, 525 W. Redwood St., Baltimore MD 21201
Barbara E. Baum
1 Faiirfax Court, #2, Chevy Chase MD 20815
Prof. Christian Bay*
Political Science, Uni. of Toronto, Toronto ONT M5S 1A1, Canada
Mr. S. W. Beardsley*
4604 Ablemarle St. NW, Washington DC 20016
Prof. Ralph C. Bedell*
106 South Ann, Columbia MO 65201
Francis Beer*
375 Hawk Lane, Boulder CO 80302
Douglas N. Bell
1649 E. 50th St., #12A, Chicago IL 60615



Prof. Charles M. Benjamin
Political Science, Bethel College, North Newton KS 67117
Dr. Jacob Bercovitsh
Political Science, Uni. of Canterbury, Christchurch 1, New Zealand
Benina F. Berger-Gould*
2832 College Ave., Berkeley CA 94705
Prof. Leonard Berkkowitz*
Psychology, University of Wisconsin, Madison WI 53706
Prof. Hugh B. Berrington*
Politics, Uni. Newcastle Upon Tyne,
Newcastle NE2 2JQ, Great Britain
Prof. Hector Betancourt*
Psychology, Loma Linda Uni., Riverside CA 92515
Prof. John H. Betton*
Management, North Hall, Uni. of Wisconsin, La Crosse WI 54601
Edward Betzig*
9703 Cedar Lane, Bethesda MD 20814
Dr. Otto Billig*
1050 Overton Lea Road, Nashville TN 37220
Dr. Jack Birnbaum*
400 Walmer Road STE 105, Toronto ONT M5P 2X7, Canada
Dr. Samuel Black
924 Westwood Bl. #600, Loss Angeles CA 90024
Dr. William H. Blanchard*
4307 Rosario Road, Woodland Hills CA 91364
James G. Blight*
Ctr. for Sci and Int'l Affairs, 79 John F. Kennedy St.
Cambridge MA 02138
Dr. Richard W. Bloom*
OJCS J-33 POD, The Pentagon, Washington DC 20301
Prof. Davis B Bobrow*
Govt. and Politics, Uni. of Maryland, College Park MD 20742
Dr. Hedda Bolgar*
Wright Institute, 241 N. Kenter Ave., Los Angeles CA 90049
Prof. G. Matthew Bonham*
Sch. of Intl Service, American Uni, Washington DC 20016
Robert P. Bonnevie*
5500 Wissahickon Ave. #201B, Philadelphia PA 19144
Dr. Eilees Borris*
12301 Falls Road, Cockeysville MD 21030
Prof Gerhard Botz*
Zallweingasse 3, Salzburg A-5020, Austria
Mr. Jacques Bouchard*
6630 Dunlop Ave., Outremont Quebec H2V 2V7, Canada
Dr. Jacqueline C. Bouhoutsos*
228 Santa Monica Blvd., Santa Monica CA 90401
Dr. Peter G. Bourne
2119 Leroy Place NW, Washington DC 20008
Prof. Susan C. Bourque
Government, Smith College, 10 Prospect St. #25, Northampton MA 01063
Prof. Richard E. Braungart*
Sociology, Syracuse University, Syracuse NY 13210
Dr. Margaret Brenman-Gibson*
Box 254, Stockbridge MA 01262

Prof. Marten Brouwer
Baschwitz Institute, 100-102 Weteringschans,
Amsterdam 1017XS, The Netherlands
Prof. Steven R. Brown*
Political Science, Kent State Uni., Kent OH 44242
Prof. Tom Bryder
Hjalmar Gullbergs Vag 8, S-223 66 Lund, Sweden
Gary Bluff
3019 Medlin, Arlington TX 76015
Prof. Florencio J. Burillo*
Facultad de Psicologia, Universitad Complutense
Campus de Somosaguas, Madrid 11, Spain
Dr. Fran Burke*
School of Management, Suffolk Uni., Boston MA 02108
Joan S. Burns
High Mowing, 600 Bee Hill Road, Williamstown MA 01267
Prof. James MacGregor Burns*
Political Science, Williams College, Willamstown MA 01267
Prof. Eugene Bernstein
Psychology, University of Michigan, 5252 ISR, Ann Arbor MI 48106
Ms Phyllis Burson*
814 Viollet Place, Sillver Springs MD 20910
Dr. John W. Burton*
Center for Conflict Resol., State Uni. of N. Virginia,
4400 University Drive, Fairfax VA 22030
Prof. Ralph Buultjens**
307 East 44th St. #522, New York NY 10017
Prof. Gabriel Calvi*
15 Via Monte Rosa, Milano 20149, Italy
Dr. Glen D. Camp*
6 Channing Avenue, Providence RI 02906
Dr. Albert H. Cantril*
Inst. of Politics, John F. Kennedy Sch of Government
79 John F. Kennedy Street, Cambridge MA 02138
Walter Carlsnaes*
Government, Box 514, Uppsala S-751 20, Sweden
Dr. Douglas Carmichael
4701 Linnean Ave. NW, Washington DC 20008
Prof. Peter Carnevale*
Psychology, Uni. of Illinois, 603 East Daniel St., Champaign IL
61820
Janet Carter*
Bruner Foundation, 132 W. 43rd st., New York NY 10036
Prof. Patrizia Catellani*
Psychology, Catholic Uni. of Milano, Ligo Gemelli 4, Milano
Italy
Dr. Patricia W. Cautley*
4805 Regent Street, Madison WI 53705
Luca Cecchini
Corso de Francia 158, 00191 Roma, Italy
Dr. Abdulkadir Cevik*
Cankaya. Kuskondu Sok. 14/13, Ankara, Turkey
Dr. Richard Chasin*
2 Appleton Street, Cambridge MA 02138
Michael Chen
37 Trumpeldor Street, 63425 Tel Aviv, Israel

Dr. Stephen Chilton*
Political Science, Uni. of Minnesota, Duluth MN 55812
Dr. Daniel Christie
Section 17, Shah Alam, Selingor, Malaysia
Prof. Richard Christie*
Psychology, Columbia University, 402 C Schermerhorn
Hall, New York NY 10027
Dr. Dorothy D. Ciarlo*
2365 Bellaire Street, Denver CO 80207
Caleb B. Clark*
Political Science, Uni. of Wyoming, Laramie WY 82071
Janet Clark*
Political Science, Uni. of Wyoming, Larimie WY 82071
Prof. Bernhard Claussen*
Husumer Str. 17, Hamburg 20, D-2000, West Germany
Prof. Stephen P. Cohen
Grad. Center, CUNY, 33 W. 42nd St., New York NY 10036
Dr. Arthur D. Colman*
412 Napa, Sausalito CA 94965
Dr. Sarah A. Conn*
51 Winthrop Street, West Newton MA 02165
Prof. Philip E. Converse*
Ctr. for Pol. Studies, Box 1248, Ann Arbor MI 48104
M. Margaret Conway*
Govt. and Politics, Uni. of Maryland, College Park MD 20742
Howard Lee Cort*
Box 62 Route 66, Ghent NY 12075
Robert H. Cory*
706 East Capitol, Washington DC 20003
Dr. Laurence A. Cove*
3745 1/2 Kanawha St. NW, Washington DC 20015
Peter B. Crabb*
2028 Green St. #3F, Philadelphia PA 19130
Dr. James H. Craig*
64 Via La Cumbre, Greebrae CA 94904
Dr. Ralph Crawshaw
2525 NW Lovejoy, Portland OR 97210
Dr. Martha Crenshaw*
Government, Wesleyan University, Middletown CT 06457
Harriett Crosby
ISAR, 1608 New Hampshire NW, Washington DC 20009
Prof. Faye Crosby*
Psychology, Smith College, Northampton MA 01063
Helen M. Crossley*
21 Battle Road, Princeton NJ 08540
Prof. William J. Crotty*
Political Science, Northwestern Uni., Evanston IL 60201
Prof. G. Csepeli
Sociology, University of Budapest, Budapest, Hungary
Michael S. Cummings*
1576 S. Pennsylvania St., Denver CO 80210
Prof. Walter Cunningham*
1400 South Douglass Road #73, Anaheim CA 92806
Dr. Adele Cuthbert*
12026 Coldstream Drive, Potomac MD 20854

Roger Dadoun*
15 Avenue Gambetta, 91130 Ris Orang, France
Prof. Jane S. Dahlberg
Empire State College, 666 Broadway, New York NY 10010
Dr. Leila F. Dane*
4 Jefferson Run Road, Great Falls VA 22066
Arlene K. Daniels*
Sociology, Northwestern Uni., 1810 Chicago Ave., Evanston IL 60201
Dr. Robert Darcy*
Political Science, Oklahoma State Uni., Stillwater OK 74074
Dr. Anne C. David
120 East 34th St. #3G, New York NY 10016
Dr. William Davidson*
700 New Hampshire NW, Suete 1515, Washington DC 20037
Prof. A. F. Davies*
Politics School, University of Melbourne,
Parkville Victoria 3052, Australia
Prof. James C. Davies*
15660 Prospect Drive, Eugene OR 97403
Prof. Earl E. Davis
Economic & Social Research Institute,
4 Burlington Road, Dublin 4, Ireland
Prof. John M. Davis*
Psychology, SW Texas State Uni., San Marcos TX 78666
Christ'l de Landtsheer*
Rijsenbergstraar 141, 9000 Gent, Belgium
Lloyd de Mause*
Institute for Psychohistory, 2315 Broadway, New York NY 10024
Mrs. Ithiel de Sola Pool*
105 Irving Street, Cambridge MA 02138
Jonathan Dean*
Arms Control, Union of Concerned Scientists,
1616 P Street NW, Washington DC 20036
Prof. Lars Dencik*
Basun - Projektet. PB 260, Roskilde University,
Roskilde DK-4000, Denmark
Prof. Jack Dennis*
Political Science, University of Wisconsin, Madison WI 53706
Dr. Gerald Deskin
The Learning Center Foundation, 16944 Ventura Blvd.
Encino CA 913166
Prof. Morton Deutsch*
Teachers College, Columbia University, Box 006, New York NY 10027
Bergit Dewez*
Jacob Van Lennepkade 302 IV, 1053 NG, Amsterdam, The Netherlands
Prof. Michael A. Diamond*
Public Administration, Uni. of Missouri,
315 Middlebush, Columbia MO 65211
Gordon Digiacomo
31 Desjardins Ave. #6, Ottawa K1N 5N8, Canada
Dr. Tana Dineen*
7 Walmer Road #705, Toronto ONT M5R 2W8, Canada
Elizabeth Dixon-Graham
7097 Spring Garden Dr. #103, Springfield VA 22150

James W. Doig*
Woodrow Wilson School, Princeton University, Princeton NJ 08544
Dr. Robert M. Dorn*
79 Scripps Drive, Suite 212, Sacramento CA 95825
Dorothea Driggs*
229 Chapel Drive, Tallahassee FL 32304
Prof. Don F. Driggs*
229 Chapel Drive, Tallahassee, FL 32304
Profe Peter Du Preez*
Psychology, Uni. of Capetown, Rondebosch 7700, South Africa
Dr. Timothy F. Dugan
832 Belmont Street, Watertown MA 02172-1207
Philip DuPont
4013 Augusta, Richmond VA 23230
Eugene Dwyer F.M.S.
Fratelli Maristi, P.Za M. Champagnat. 2,
C.P. 10.250 00144 Roma, Italia
Prof. James A. Dyal*
Psychology, Uni. of Waterloo, Waterloo ONT N26 3G1, Canada

Dr. Walter B. Earle*
Psychology, Ohio State Uni., 4240 Campus Drive, Lima OH 45804
Mr. Del Eberhardt*
10 Lakewood Road, Staten Island NY 10301
David V. Edwards
Government, University of Texas, Austin TX 78712
Dr. Mohammed M. Ellafi
P.O. Box 8004, Tripoli, Libya
Prof. Alan C. Elms*
Psychology, Uni. of California, Davis CA 95616
Jeanne K.. J. Enders*
808 East 58th St. #3W, Chicago IL 60637
Prof. V. Lois Erickson*
Uni. of Minn., N. 548 Elliott Hall, Minneapolis MN 55455
Prof. Antti Eskola
Sociology, Uni. of Tampere Box 607, Tampere 10, SF-33101,
Finland
Prof. Lloyd S. Etheredge*
Council on Int'l and Area Studies, Yale Uni.
85 Trumbull St., New Haven CT 06520
Dr. Amitai Etzioni*
RM 714 Gelman Library, George Washington Uni.,
Washington DC 20052

Dr. Avner Falk*
P.O. Box 10028, Jerusalem, Israel
Dr. Barbara G. Farah*
247 E. 28th St. #16C, New York NY 20052
Barbara Farnham*
15 East 91st Street, New York NY 10128
Dr. Loufty Mohamed Fateem*
Faculty of Arts, Sana'a Uni., P.O. Box 1247, Sana'a,
Yemen Arab Republic
Gordon Feller
ARK Communications Inst., 250 Lafayette Circle #301,
Lafayette CA 94549

Dr. Nona S. Ferdon
31 Rue Vautier, 1227 Carouge, Switzerland
Prof. Franco Ferracuti
Via G. Marchi 3, 00161 Roma, Italia
Prof. Seymour Feshbach
Psychology, UCLA, 405 Hilgard Ave., Los Angeles CA 90024
Michelle Fine
Uni. of Pennsylvania, 3700 Walnut St., Philadelphia PA 19104
Dr. Margaret Fine-Davis
Psychology, Trinity College, Uni. of Dublin
25 Westland Row, Dublin 2 Ireland
Dr. Herbert C. Fink*
Psychology, State Uni. of New York, Brockport NY 14420
Albert Fischer*
114 Conover Road, Robbinsville NJ 08691
Prof. Jeff Fishel*
School of Govt., American Uni., Washington DC 20016
Dr. Ronald J. Fisher*
Psychology, Uni. of Sask., Saskatoon SASK S7N 0W0, Canada
Prof. Glan Fisher*
586 Colton Street, Monterey CA 93940
Prof. James Fishkin
Government, University of Texas, Austin TX 78712
Dr. Susan T. Fiske*
Psychology, Tobin Hall, Uni. of Mass., Amherst MA 01003
Heiner Flour
University of Dusseldorf, D-4000 Dusseldorf, FRG
Christopher C. Floyd*
MEIS, Polytechnic of the South Bank, Borough Road,
London SE1 0AA, Great Britain
Prof. Martha Foschi*
Anthropology & Sociology, Uni. of British Columbia
Vancouver B.C., Canada
Dennis R. Fox*
Psychology, Uni. of Nebraska, Lincoln NE 68588
Dr. Catherine Frail*
73 Port Watson Street, Cortland NY 13045
Dr. Jerome Frank*
603 W. Universsity Parkway, Baltimore MD 21210
Marcia Freedman*
1148 Fifth Avenue, New York NY 10128
Dr. Alfred M. Freedman*
Psychiatry, New York Medical College, Rm 338
Psychiatric Institute, Valhalla NY 10595
Dr. Mervin D. Freedman*
866 Spruce Street, Berkeley CA 94707
Prof. Anne Freedman*
618-A South Blvd., Evanston IL 60201
Prof. Lawrence Z. Freedman*
Inst. for Social and Behavioral Pathology, University
of Chiicago, 5741 Derxel, Chicago IL 60637
Prof. Saul Friedlander
School of History, Tel Aviv Uni., Tel Aviv 69978, Israel
Dr. K. Peter Fritzsche*
Okerstrasse 10, Braunschweig D-3300, FRG

Dieter Fuchs*
Zentralarchiv fur Empirische Sozial., Uni. zu Koln,
Bachemerstr. 40, D-5000 Koln 41, FRG
Dr. Lita Furby
Eugene Res. Inst., 474 Willamette, Suite 310, Eugene OR 97401

Prof. Fritz Gaenslen*
Political Science, Old Mill, Uni. of Vermont,
Burlington VT 05405
Prof. William A. Gamson*
Sociology, Boston College, Chestnut Hill MA 02167
Prof. Laszlo Garai
Inst ffor Psychology, Hungarian Academy of Sciences,
PF. 398 H-1394, Budapest, Hungary
Prof. Rainer Geissler*
Uni. Siegen, PF. 10 12 40, D-5900 Siegen, FRG
Prof. Alexander George
Political Science, Stanford Uni., Stanford CA 94305
Juliette L. George*
Center for Research in Int''l Studies, Stanford Uni.,
Stanford CA 94305
Georgie Anne Geyer*
800 25th Street NW, Washington DC 20037
Doris Gilbert*
478 Michigan Avenue, Berkeley CA 94707
Prof. Stuart H. Gilbreath*
5474 Reservior Drive #30, San Diego CA 92120
Dr. Joan E. Gildemeister*
4406 35th Street NW, Washington DC 20008
Prof. Betty Glad*
Politics, New York Uni., 25 Waverly Place, New York NY 10003
Dr. Lawrence Godtfredsen
Babson College, Babson Park MA 02157
Prof. Ted G. Goertzel*
Sociology, Rutgers Uni., Camden NJ 08102
Colman Goggin*
Officer's Mess, McKee Barracks, Dublin 7 Ireland
Dr. Samuel Goldenberg*
808 84th Avenue NE, Bellevue WA 98004
Dr Davis S. Goldman*
355 East 85th Street, New York NY 10028
Prof. Ray Goldenstein*
Sch of Pol Sci & Pub Admin, Victoria Uni. of Wellington,
Private Bag, Wellington, Wellington, New Zealand
Imrich Gombar*
6925 Helsinki Square, Bethlehem PA 18017
Dr. Paul R. Good*
114 Villa Terrace #4, San Francisco CA 94114
Laura B. Good*
5344 S. Greenwood #3, Chicago IL 60615
Dr. Greg E. Gorton*
250 W. Tulpehocken St. #3, Philadelphia PA 19144
Dr. Harold F. Gosnell*
5408 Wilson Lane, Bethesda MD 20814
Dr. Doris A. Graber*
2895 Sheridan Place, Evanston IL 60201

Dr. Richard A. Graham
3264 NSR, NW, Washington DC 20007
Dr. Alexander Gralnick*
Highpoint Hosp., Upper King St., Port Chester NY 10573
Prof. Donald Granberg*
Ctr. for Res. Soc. Beh., Uni. of Maryland,
111 East Stewart Road, Columbia MO 65211
Dr. Loretta Graziano
2055 San Jose Avenue, Alameda CA 94501-4324
Prof. Charles R. Green*
Political Science, Macalester College, St. Paul MN 55105
Dr. Tom Greening*
Psychological Services Asso., 1314 Westwood Blvd.,
Los Angeles CA 90024
Prof. Fred I. Greenstein*
Politics, Princeton University, Princeton NJ 08544
Prof. Anthony Greenwald
Psychology, Uni. of Washington, Seattle WA 98195
Prof. David Gress-Wright*
Hoover Institution, Stanford CA 94305
Dr. Samuel Grob*
368 School Street, Belmont MA 02178
Prof. Phyllis Grosskurth*
New College, Uni. of Toronto, Toronto M5S 1A1, Canada
Janusz Grzelak
Psychology, Uni. of Warsaw, Stawki 5/7, 00-183 Warsaw, Poland
Prof. Harold Guetzkow*
Political Science, Northwestern Uni., 1890 Sheridan Rd.,
Evanston Il 60201
Dipak K. Gupta
Public Administration, San Diego State University,
San Diego CA 92182
Prof. Patricia Gurin*
Russell Sage Found., 112 E. 64th St., New York NY 10021
Paula Gutlove*
Nuclear Psychology Pg., 1493 Cambridge St., Cambridge MA 02139

Eric Haas
Ambachtscherenlaan 687, 2722 TC Zoetermeer, Netherlands
Dr. Frederick J. Hacker*
6399 Wilshire Blvd. #414, Los Angeles CA 90048
Joe D. Hagen
Political Science, University of Wyoming, Laramie WY 82071
Dr. A. Hagendoorn
Weezenhof 26-30, 6536 JB Nymegen, The Netherlands
Ms. Michael A. Haight*
16223 Oak Springs, Ramona CA 92065
B. Welling Hall
7512 Sweetbriar Drive, College Park MD 20740
Dr. Abraham L. Halpern*
United Hospital, 406 Boston Post Road, Port Chester NY 10573
Dr. Raymond H. Hamden*
P.O. Box 230, Arlington VA 22210-0230
Prof. H. Harari*
Psychology, San Diego State Uni., San Diego CA 92182

Dr. Carmi Harari*
Humanistic Psychology Center of New York, 473 West End Avenue,
New York NY 10024
Prof. Harm't Hart*
Speech Communications, University of Texas, Austin TX 78712
Dr. Thomas G. Hart
Utrikespolitiska Inst., Lilla Nygatan 23,
Stockholm S-11128, Sweden
Dr. Irene Harwood
1355 Westwood Blvd. Suite 207, Los Angeles CA 90024
Prof. Helen Haste*
10 Belgrave Crescent, Bath BA2 7AY, Great Britain
Kelly L. Hazel*
128 Orchard St. Apt. A, East Lansing MI 48823
Dr. Sheldon Heath*
#607-600 Sherbourne St., Toronto ONT M4X 1W4, Canada
Prof. Karl-Heinz Hebel
Gerichstrasse 52, D-1000 Berlin 65, FRG
Zsuzsa Hegedus
ADIS, 54 BD Raspail, 75006 Paris, France
Dr. Ronald Heifetz*
JFK School of Government, Harvard Uni., Cambridge MA 02138
Dr. Magne Hekneby
Slalomveien 5 H, Kolbotn N-1410, Norway
Dr. William E. Henry
Jossey-Bass Publishers, 433 California St. #1000
San Francisco CA 94104
Dr. Daniel Heradstveit*
Norsk Utenrikspol. Institut, Box 8149, Oslo 1, Norway
Prof. Margaret G. Hermann*
Mershon Center, Ohio State Uni., 199 W. 10th Ave.,
Columbus, OH 43201
Prof. Charles F. Hermann*
Mershon Center, Ohio State University, 199 W. 10th Ave.,
Columbus OH 43201
Helga M. Hernes
Thomas Heftyesgate 56, 0260 Oslo 2, Norway
Prof. Richard K. Herrmann
Political Science, Ohio State University, Columbus OH 43210
Dr. Petra Hesse*
50 Follen Street #210, Cambridge MA 02138
Kai Hildebrandt
538 Askin Blvd., Windsor ONT N9B 2X4, Canada
David Hill
Sage Publications Ltd., 28 Banner St., London EC1Y 8QE
Great Britain
Prof. Hilde T. Himmelweit*
4 Downshire Hill, London NW3 1NR, Great Britain
Matt Hirschberg*
Political Science DO-30, Uni. of Washington, Seattle WA 98195
Prof. Stanley Hoffmann*
Ctr. European Studies, Harvard Uni., 5 Bryant Street,
Cambridge MA 02138
Dr. Inge S. Hoffmann*
91 Washington Avenue, Cambridge MA 02140

Dr. Edwin P. Hollander*
Psychology, State University of New York, Buffalo NY 14226
Prof. Ole R. Holsti
Political Science, Duke University, Durham NC 27706
Prof. Robert R. Holt*
Psychology, NYU., 6 Washington Pl., New York NY 10003
Dr. Christel Hopf*
Max-Planck Inst., Lentzeallee 94, D-1000 Berlin 33, FRG
Dr. Gerald W. Hopple
1711 Massachusetts Ave. NW, Washington DC 20036
Dr. Michael Horne
345 Fulton Street, Palo Alto CA 94301
Prof. Edgar Hornig*
AM Ritterhof 21, D-6236 Eschbord 1, FRG
Ms. Bethamie Horowitz*
711 West End Avenue #3H-S, New York NY 10025
Dr. Mary Horton
Psychology Div., Hatfield Polytechnic, P.O. Box 109
College Lane, Hatfield Herts AL10 9AB, England
Dr. Amer A. Hosin*
Psychology, Al-MustansiriayH Uni., P.O. Box 14022, Baghdad, Iraq
Prof. Marilyn B. Hoskin*
Political Science, SUNY, Park Hall, Buffalo NY 14260
Katherine J. Hoving*
4831 Ablemarle St. NW, Washington DC 20016
Polly Howells*
484 First Street, Brooklyn NY 11215
Leonie Huddy*
Psychology, Uni. of California, Los Angeles CA 90024
Hon. Teresa P. Hughes*
State Capitol Room 2188, Sacramento CA 95814
Prof. Ralph P. Hummel*
Political Science, University of Oklahoma, Norman OK 73109
J. B. Hunsdahl
Danmarks Laererhojskole, Emdrupvej 101 DK-2400,
Copenhagen NV, Denmark
Dr. Patricia Hunt-Perry
Fostertown Road at Wells Road, RD #1, Newburgh NY 12550
Dr. Susan Hunter
Political Science, West Virginia University,
Woodburn Hall, Morgantown WV 26505
Dr. Edward J. Hyman*
Star Box 1315, Muir Beach CA 94965

Dr. Orit Ichilov*
School of Education, Tel Aviv University, Ramat Aviv 69978,
Tel Aviv, Israel
Prof. Ronald Inglehart*
Political Science, Uni. of Michigan, Ann Arbor MI 48106
Prof. Hisao Iwashima*
6-23-4 Okusawa, Setagaya-Ku, Tokyo, Japan

Prof. Irving Janis*
627 Scotland Drive, Santa Rosa CA 95405
Dr. Paul M. Janos
Uni. of Washington, Early Entrance Pgm. N1-20, Seattle WA 98195

Dr. J. Jansz*
Theoretische Psychologie, Hooigracht 15,
2312 KM Leiden, The Netherlands
Mohammed Jari
2 Rue De Calisor, 33170 Gradignan, France
Prof. James M. Jasper*
Sociology, NYU, 269 Mercer St., New York NY 10003
Profe. Christine H. Jazwinski*
Psychology, St Cloud State Uni., St. Cloud MN 56301
Prof. M. Kent Jennings*
Political Science, Uni. of California, Santa Barbara CA 93106
Robert Jervis*
Inst. of War/Peace Studies, Columbia Uni., New York NY 10027
Tom Jessor*
3476 Clarington Avenue, Los Angeles CA 90034
Dr. Paula A. Johnson*
2235 Beverly Blvd., Los Angeles CA 90057
Dr. Brian Johnson*
55 Park Place, Newton MA 02160
Dr. Roger N. Johnson*
100 Deerhaven Road, Mahwah NJ 07430
Prof. Terry Johnson*
Psyc. Svc. Gp., 1746 E. Hamilton Ave., San Jose CA 95125
Prof. Christer Johnson
Political Science, Uni. of Lund Box 52, S-221 00 Lund, Sweden
Dr. Demetrios A. Julius
11780 Bollingbrook Drive, Richmond VA 23236

Prof. Lynn R. Kahle*
Marketing, Gilbert Hall, Uni. of Oregon, Eugene OR 97403
Prof. Oscar J. Kaplan*
5409 Hewlett Drive, San Diego CA 92115
Mr. Kiyoshi Karube*
B-201, 3-15-56 Tamako-cho, Higashimurayama-Shi, Tokyo, Japan
Maryann Kasofsky*
Political Science, Ohio State Uni., Columbus OH 43210
Dr. Constance A. Katzenstein*
739 Brooktree Road, Pacific Palisades CA 90272
Pablo Kaufer-Barbe
ARCOS 18665, 1428 Buenos Aires, Argentina
Prof. Robert N. Kearney
For/Comp St Prog-Syracuse, 119 College PL., Syracuse NY 13210
Dr. Barry J. Keating
107 Somerset Avenue, Garden City NY 11530
Prof. Charles W. Kegley*
Byrnes International Center, Uni. of SC, Columbia SC 29208
Prof. Barbara L. Kellerman*
Inst. for Leadership Studies, Fairleigh-Dickenson Uni.,
Hackensack NJ 07601
Prof. Rita Mae Kelly*
Center for Public Affairs, Arizona State Uni., Tempe AZ 85287
Prof. Herbert C. Kelman*
Psychology/Social Relations, Harvard Uni., Cambridge MA 02138
Dr. Edward J. Kelty
6709 Selkirk Drive, Bethesda MD 20817
Steven Kennedy*
Am. Psychological Asso., 1200 - 17th St., Washington DC 20036

Dr. Paul R. Kimmel
8484 16th Street #204, Silver Springs MD 20910
Dr. Erika G. King
Political Science, Chatham College, Pittsburgh PA 15232
Dr. Dennis K. Kinney*
Mailman Research Center, McLean Hospital, 115 Mill Street, Belmont MA 02178
Dr. Gordon Kirschner*
3421 Garrison Street NW, Washington DC 20008
Abraham Kleijwegt
Lopsenstraat 11, 2312 ZX Leiden, The Netherlands
Thomas Kliche*
Joachim-Mahl-Strasse 31, D-2000 Hamburg 61, FRG
Prof. H, D. Klingemann
Centr. Sozial. Forschung (ZI-6), Freie Uni. Berlin, D-1000 Berlin 31, FRG
Dr. Jeffrey Klugman
400 Prospect Street, New Haven CT 06511
Prof. Kathleen Knight*
Political Science, Uni. of Houston, Houston TX 77004
Prof. Baard B. Knudsen
Political Science, Box 1097 Blindern, Oslo 3, Norway
Ms. Leslie K, Knutson*
2124 Kittridge #194, Berkeley CA 94704
Dr. Heinz-Ulrich Kohr*
Silcherstrasse 26, D-8000 Munchen, FRG
Prof. Cheryl Koopman
Research Institute on Int'l Change, Columbia Uni. School of International Affairs, 420 West 118th St., New York NY 10027
Matthew J. Korten*
67-50 Thornton Place #1E, Forest Hills NY 11375
Mr. Rick Kosterman*
Psychology, University of California, Los Angeles CA 90024
Dr. Guenter Krampen*
Blumenwiese 6, D-5503 Konz, Fed. Rep. Germany
Prof. Stanley Kraus*
2575 Kemper, Shaker Heights OH 44120
Evelyn B. Kremen*
1770 Avenida Del Mundo, Coronado CA 92118
Prof. William B. Kreml*
Grombrell Hall, Uni. of S. Carolina, Columbia SC 29208
Dr. Neil J. Kressel*
Psychology, William Paterson College, Wayne NJ 07470
Dr. Anastasia Kucharski
33 Pinckney Street, Boston MA 02114
Alfred E. Kuenzli*
1442 Blackwood #104, White Rock BC V4B 3V5, Canada
Prof. Christine Kulke
Inst. fur Politikwissenschaft, Technische Uni. Berlin, Ernst Reuter Platz 7, D-1000 Berlin, FRG
Dr. Steven Kull*
Center for Int'l Security and Arms Control, 320 Galvez St., Stanford CA 94305
Prof. Howard I. Kushner
History, San Diego State Uni., San Diego CA 92182

Dr. Neville L. Kyle
The Hacker Clinic, 3621 Century Blvd. Suite 11, Lynwood CA 90262

Dr. J. A. La Ponce*
Political Science, Uni. of British Columbia, Vancouver BC V6T 1W5, Canada
Dr. Douglas LaBier
Proj. on Tech/Work/Char., 1636 Conn. Ave., Washington DC 20009
Phyllis Lafarge*
333 Central Park West, New York NY 10026
Prof. William M. Lafferty*
Political Science, Box 1097 Blindern, Oslo 3, Norway
Monique Lamers*
Buizerdhorst 37, 2317 DB Leiden, The Netherlands
Prof. Mark L. Landis*
Political Science, Hofstra University, 68-28 Exeter Street, Hempstead NY 11550
Prof. Annette Landis*
12 Deerlawn Court, Oakland NJ 07436
Gary Landrus*
Toronto Board of Education, 5-2368 Queen Street E., Toronto, Ontario M4E 1H4, Canada
Prof. Robert E. Lane*
Political Science, Yale Uni., 3532 Yale Sta., New Haven CT 06520
Prof. Kenneth Langton*
Political Science, Uni. of Michigan, Ann Arbor MI 49108
Lloyd W. Larson*
641 SE Erie Street,, Minneapolis MN 55414
Ms Katherin Latsch*
Bleickenallee 13, D-2000 Hamburg 50, FRG
Mary M. Lattimore*
3740 Horton Lane, Carmichael CA 95608
Prof. Robert S. Laufer*
284 College Road, Riverdale NY 10471
Prof. Thelma Z. Lavine
1625 35th Street NW, Washington DC 20007
Prof. Richard Ned Lebow*
Peace Studies Pgm. 180 Uris Hall, Cornell Uni., Ithaca NY 14853
Gerda Lederer*
55 Barksdale Road, White Plains NY 10607
Irwin Leff*
100 Bush Street, San Francisco CA 94104
Maria-Teresa Leonardi*
4100 Mass. Avenue NW #703, Washington DC 200166
Dr. William Levantrosser*
Political Science, Hofstra University, Hempstead NY 11550
Dr. Ariel Levi*
Div. of Business and Economics, Indiana Uni., P.O. Box 7111, South Bend IN 46634
Prof. George Levinger*
Psychology, University Of Massachusetts, Amherst MA 01003
Prof. Harry Levinson*
225 Brattle Street, Cambridge MA 02138
Sheldon G. Levy*
2951 Renfrew Street, Ann Arbor MI 48105

Andrea H. Lew*
6761 Amherst St. Unit A, San Diego CA 92115
Prof. Meriam Lewin*
Manhattanville College, Purchase NY 10577
Dr. Philip Lichtenberg*
Bryn Mawr College, 300 Airdale Road, Bryn Mawr PA 19010
Dr. Georg Lind*
Uni. Konstanz, Pf. 5560, D-7750 Konstanz, FRG
Prof. Seymour Martin Lipset
The Hoover Institution, Stanford Uni., Stanford CA 94305
Prof. Lewis Lipsitz*
Political Science, Uni. of N. Carolina, Chapel Hill NC 27514
Prof. Graham Little*
Politics, Uni. of Melbourne, Parkville, Victoria 3052, Australia
Dr. Steven D. Livengood
320 Third Street NE, Washington DC 20002
Prof. Peter Lowenberg*
449 Levering Avenue, Los Angeles CA 90024
Dr. John Lofland*
Sociology, University of California, Davis CA 95616
Prof. Rosalind Lorwin*
Psychology, San Diego State Uni., San Diego CA 92182-0350
Dr. Ludwig F. Lowenstein
Int'l Social Psychology Asso., Allington Manor, Allington Lan
Fair Oak, Eastl, Hants SO5 7DE, Great Britain
Dr. Roy H. Lubit*
57A St. Paul Street #1, Brookline MA 02146
Dr. A.A. Lumsdaine*
Psychology NI-25, University of Washington, Seattle WA 98195

Dr. John E. Mack*
111 Beverly Road, Chestnut Hill MA 02167
Dr. Edward B. MacMahon
Box 348, Middleburg VA 22117
Dr. Michael J. Macpherson
P.A. Lindemann, Derflingrstr. 17, D-1000 Berlin 30, FRG
Francis U. Macy*
869 Ocean Avenue, Point Richmond CA 94801
Ms. Elaine Makas*
4110 Beecher Street NW, #102, Washington DC 20007
Dr. Neil Malamuth
Communications Studies, Uni. of California, 232 Royce Hall,
Los Angeles CA 90024
Prof. Jane J. Mansbridge*
C.U.A.P.R., 2040 Sheridan Road, Evanston IL 60201
Prof. Zeev Maoz*
Politics, New York University, New York NY 10003
Prof. George E. Marcus*
Political Science, Williams College, Williamstown MA 01267
Dr. Noel Markwell*
20006 Hob Hill Way, Gaithersburg MD 20879
Dr. Massimo Martini*
Via Maggio 32, Firenze 50125, Italy
Prof. Dwaine Marvick*
10499 Wilkins Avenue, Los Angeles CA 90024

Prof. Elizabeth Marvick*
10499 Wilkins Avenue, Los Angeles CA 90024
Prof. Dan Mayton*
Psychology, Lewis-Clarke State Coll., Lewiston ID 83501
Prof. Bruce Mazlish*
Humanities 14N 415, M. I. T., Cambridge MA 02139
Dr. Jennifer V. Mazza*
123 W. Ramapo Avenue, Mahwah NJ 07430
Prof. Clark McCauley*
Psychology, Bryn Mawr College, Bryn Mawr PA 19010
Errol McClean*
28 Gage Road, East Brunswick NJ 08816
Prof. John B. McConahay*
IPSPA, Duke Uni. Box 4875 Duke Sta., Durham NC 27706
Rose McDermott*
502 Chelsea Way, Redwood City CA 94106
Mark Francis McDonnell
1165 Delaware #10, Buffalo NY 14209
Dr. Kathleen McGraw
Psychology, Northwestern University, Evanston IL 60201
Prof. William J. McGuire*
Psychology, Yale Uni., 11-A Yale Station, New Haven CT 06520
Gregory McGuire
Psychology, York Uni., 4700 Keele St., Downsville
Ontario M3J 1P3, Canada
Dorothy D. Mcintosh*
16A Still Street, Brookline MA 02146
Prof. Angus Mcintyre
Psychology, La Trobe Uni., Bundoora Victoria 3083, Australia
Prof. Bruce McKeown*
Soc. & Behav. Sciences, Seattle Pacific Uni., Seattle WA 98119
Mrs. Priscilla J. McMillan
12 Hilliard Street, Cambridge MA 02138
Cynthia J. McSwain*
288 Missouri Avenue, Herndon VA 22070
Dr. Carlos A. Medina*
Luis Matte Larrain 457, Los Dominicos, Santiago, Chile
Randall Meeks
Paleface, Jay NY 12941
Dr. Helen M. Mehr*
1240 Scott Blvd., Santa Clara CA 95050
Tamar A Mehuron*
3040 Idaho Ave. NW #222, Washington DC 20016
Anna Melich*
Political Science, Universite De Geveve,
Promenade des Bastions, 1211 Geneve 4, Switzerland
Dr. J. D. Meloen
W. De Zwygerlaan 335-3, 1055 RB Amsterdam, Netherlands
Dr. Roy W. Menninger*
Menninger Foundation, Box 829, Topeka KS 66601
Prof. Ariel Merari
Psychology, Tel Aviv Uni., Ramat Aviv 69978, Tel Aviv, Israel
Prof. Ralph C. Meyer*
143 Oak Street, Ridgewood NJ 07450
Dr. Gisela Meyer-Cording*
Hinter Hoben 6, D-5300 Bonn, FRG

Prof. Lester W. Milbrath*
Environmental Studies Ctr., SUNY, 123 Wilkeson, Buffalo NY 14261
Prof. Warren E. Miller*
Political Science, Arizona State Uni., Tempe AZ 85287
Prof. Arthur Miller*
Political Science, Uni. of Iowa, Iowa City IA 52242
Prof. Ichiro Miyake*
15-16 Takamatsu, Nishinomiya, Hyogo-Ken 663, Japan
Earl Molander*
Ground Zero Research Center., 7135 SW 36th, Portland OR 97219
Prof. Maritza Montero*
Aptdo. 80394, Prados del Este, Caracus 1080A, Venezuela
Mr. Joseph V. Montville*
3749 Yorktown Village Pass, Annandale VA 22003
Prof. Richard K. Moore
Psychology, Lewis-Clarke State College,
8th Ave. and 6th St., Lewiston ID 83501-2698
Prof. Ingrid Mortiers
Uni. van Amsterdam, Herengracht 256, 1016 BV Amsterdam,
The Netherlands
Prof. Helmut Moser
Uni. of Hamburg, Von-Melle-Park 6, D-2000Hamburg, FRG
Dr. Raphael Moses*
9 S. Molcho Street, Jerusalem 92185, Israel
Eric Moskowitz
College of Wooster, Woster OH 44691
Prof. Fouad Moughrabi*
Political Science, Uni. of Tenn., Chattanooga TN 37403
Dr. Robert S. Moyer*
Psychology, Bates College, Lewiston ME 04240
Dr. Tara Bhusan Mukherjee*
D 645 C.R. Park, New Delhi 110019, India
Karin Muntzing
O. Vallagatan 1, S-223 61 Lund, Sweden
Dr. David E. Murday*
828 Whaley Street, Columbia SC 29201

Dr. Linden Nelson*
290 Ramona Drive, San Luis Obispo CA 93401
Hennie Nijsingh*
Jaarsveldstraat 186, 2456 CU Den Haag, The Netherlands
Mordecai Nisan
School of Education, Hebrew Uni., Jerusalem, Israel
Thomas H. Nochajski
41 Matejko, Buffalo NY 142066
Lois A. Norling
18862 S. Mesa Drive, Villa Park CA 92667

Susan Opotow*
Teachers College, Box 006, New York NY 10027
Dr. A. N. Oppenheim*
London Sch. of Econ., Houghton St., London WC2A 2AE,
Great Britain
Prof. Cynthia Orbovich
Macalester College, 1600 Grand Avenue, St. Paul MN 55105

Diana Owen*
5845 Rexford Drive, Springfield VA 22152

Col. Kent K. Parrot
5506 Grove Street, Chevy Chase MD 20815
Prof. Thomas S. Parsons*
1589 Stewart Court, Arcata CA 95521
Tamara Pearson
Psychology & Soc Rel., Harvard Uni., Cambridge MA 02138
Prof. William D. Pederson*
Political Science, Louisiana State Uni.,
8518 Youree Drive, Shreveport LA 71115
Raymond A. Penko*
171-41 Courtney Avenue, Auburndale NY 11358
Prof. Harold B. Pepinsky
519 Evergreen Circle, Worthington OH 43085
Prof. Albert Pepitone*
Psychology, Uni. Of Penna., 3815 Walnut St.,
Philadelphia, PA 19104
Roy Gates Perham, III*
2699 Raymond Street, Harsbrouck Hts. NJ 07604
Dr, Diane Perlman*
617 Zollinger Way, Merion PA 190666
Prof. Anne Permaloff
Government, Auburn Uni., Montgomery AL 36112
Jeffrey John Perry
Fostertown Road at Wells Road, RD #1, Newburgh NY 12550
Dr. Steven A. Peterson*
Docial Sciences, Alfred Uni., Alfred NY 14802
Dr. S. Plous*
Psychology, Stanford Uni.,Stanford CA 94305
Dr. Bruce R. Pollard*
85587 Condor Court, Cotati CA 94928
Dr. James A. Polyson*
Psychology, Uni. of Richmond, Richmond VA 23173
Pamela Pomerance-Steiner*
11 Garden Terrace, Cambridge MA 02138
Joanna D. Poppink, M. F. C. C.
P.O. Box 295, Pacific Palisades, CA 90272
Dr. Jerrold M. Post
7106 Broxburn Drive, Bethesda MD 20817
Prof. Charles A. Powell*
1029 7th Street, Hermosa Beach CA 90254
Dr. Susan L. Price*
6512 10th Street, Alexandria VA 22307
Helen G. Price
1330 Mass. Ave. NW #1005, Washington DC 20005
Prof. Dean G. Pruitt*
9006 Friars Road, Bethesda MD 20817
Prof. Lucian Pye
Political Science, M. I. T., 30 Wadsworth-E53-451,
Cambridge MA 02139

Prof. Assunto Quadrio*
Psychology, Catholic Uni. of Milan, 1 Largo Gemelli,
Milano 20123, Italy

Prof. J. M. Rabbie
Institute of Soc. Psychology, Uni. of Utrecht, Netherlands
Mr. Jacques-Rene Rabier*
18 Rue de L'Abrenvoir, Brussles 1170, Belgium
Dr. Janette Rainwater*
1150 Tellem Drive, Pacific Palisades CA 90272
Theadore D. Raphael*
3002 Ordway Street NW, Washington DC 20008
Dr. L. B. Raschka*
27 Edgecombe Avenue, Toronto ONT M5N 2X1, Canada
Dr. Phil Ratoosh*
21 Camelot Court, Kensington CA 94707
Dr. Herbert Rauch
A-1080 Tigerfame 14/12, Wien Austria
Prof. Bertram H. Raven*
Psychology, Uni. of California, Los Angeles CA 90024
Dr. John J. Ray*
23 Camlet Street, Mt. Gravatt, QLD 4122, Australia
Hendrik J. C. Rebel
Salvialaan 49, Degstgeest 2343 XB, The Netherlands
Ceallaigh E, Reddy*
66 Lowden Street, Sommervillle MA 02144
Paula T. Reid*
Am. Psychological Asso., 1200 17th St., Washington DC 20036
Dr. Mostafa Rejai*
Political Science, Miami University, Oxford OH 45056
Prof. Stanley Renshon*
Political Science, CUNY Grad Ctr., 33 west 42nd St.,
New York NY 10036-8099
Prof. Janusz Reykowskki
Polska Akademia Nauk, Zaklad Psychologii,
Plac Matachowskiego 1, 00-063 Warzawa, Poland
Edward J. Rhodes*
26 Spruce Street, Princeton NJ 08540
Mr. John Richardson*
7401 Bradley Boulevard, Bethesda MD 20817
Dr. Margaret J. Rioch*
5525 Surrey Street, Chevy Chase MD 20815
Prof. Paul Roazen
108 Madison Avenue, Toronto ONT M5R 2S4, Canada
Prof. Nancy Roberts
Admin. Sciences, Naval Postgrad. Sch., Monterey CA 93940
Dr. Helenan Robin*
Political Science, W. Michigan Uni., Kalamazoo MI 49008
Prof. Robert S. Robins*
Political Science, Tulane Uni., New Orleans LA 70118
Dr. Rita Rogers*
36 Malaga Cove Plaza, Palos Verdes CA 90274
Prof. Ira Rohter
Political Science, Uni. of Hawaii, Honolulu HI 96822
Prof. Javier Roiz
Facultad de Ciencas Politicas, Uni. Complutense,
Madrid 3, Spain
Prof. Milton Rokeach*
2832 Medill Place, Los Angeles CA 90064

Prof. Shirley M. Rosenwasser*
Psychology, SW Texas State Uni., San Marcos TX 78666
Prof. Robert E. Rosenwein*
121 N. Easton Road, Glenside PA 19038
Mrs. Barbara Rosin*
4206 Manchester Road, Portsmouth VA 23703
Dr. David A. Rosin*
4206 Manchester Road, Portsmouth VA 23703
Dr. Marc H. Ross*
Political Science, Bryn Mawr College, Bryn Mawr PA 19010
Prof. Stanley Rothman*
67 Country Way, Florence MA 01060
Prof. George Rotter*
Psychology, Montclair State College, Upper Montclair
NJ 07043
Dr. Robert Rubenstein*
1 Windward Road, Belvedere CA 94920
Dr. Jeffrey Z. Rubin*
Psychology, Tufts Uni., Paige Hall, Medford MA 02155
Floyd W. Rudmin*
248 Univversity Avenue, Kingston ONT K7L 3P6, Canada
Dr. Lynn A. Ruggiero*
29 Edgar Street, Poughkeepsie NY 12606-2701
Dr. Mason Rumney*
Box 4307, Steamboat Springs CO 80477
William Mckinley Runyan
Sch. of Soc. Welfare, Uni. of California, Berkeley
CA 94720
Dr. Richard Ruth*
Puerto Rico Res. Inst., Box 11024, Washington DC 20008

Maria Elena C. Samson
28 Legaspi Road, Philam Homes, Quezon City, Phillippines
Dr. Dennis J. D. Sandole*
Ctr. for Conflict Resol., George Mason University,
4400 University Drive, Fairfax VA 22030
Marcel Saner*
Im Hirtenstall 15, Richteswil ZH, CH-8805, Switzerland
Dr. Raymond Saner-Yiu*
Residence Rossi, 18 Rue de Berne 1201 Geneva Switzerland
Dr. Nevitt Sanford*
65 Roble Road, Berkeley CA 94704
Prof. Virginia Sapiro*
Political Science, Uni. of Wisconsin, Madison WI 53706
Steen Sauerberg*
Inst. of Political Studies, Uni. of Copenhagen,
Rosenborggade 15, DK-1130 Copenhagen, Denmark
Dr. Harold H. Saunders*
2119 Great Falls Street, Falls Church NY 10014
Prof. Leonard Saxe
Ctr. for Applied Soc. Sci., Boston Uni., Boston MA 02215
Susanne P. Schad-Somers*
25 Perry Street, New York NY 10014
Prof. Paul Schaffner*
Psychology, Bowdoin College, Brunswick ME 04011

Dr. irvine Schiffer
40 Delisle Ave., Suite 106, Toronto ONT M4V 1S6, Canada
Dr. Andrew B. Schmookler
104 Park Valley Road, Silver Springs MD 20910
Stanley Schneider
c/o Aberbach, 1944 East 19th St., Brooklyn NY 11229
Siegfried Schumann*
Brunnenstrasse 344D, D-80M Baldheim, FRG
Dr. David M. Scienceman*
Agric. Tech. Australasia, Newhaven Park, George's Plains
P.O. Box 307, Bathurst, NSW 2795, Australia
Dr. J. P. Scott*
5853 Doe Circle, Westmont IL 60559
Prof. David O. Sears*
Coll. of Letters and Sci's, Uni. of California,
Los Angeles, CA 90024
Prof. Melvin Seeman
Sociology, Uni. of California, Los Angeles CA 90024
Dr. Ofira Seliktar*
Political Science, Uni. of Penna., Philadelphia
PA 19104-6215
Sunil Kumar Sen Gupta*
P.O. Box 81376, Memphis TN 38152
Dr. Grace Sevy
2440 Larken Street, San Francisco CA 94109
Dr. Mohammed Shaalan
44 Kasr-El-Aini Street, Cairo, Egypt
Stephanie L. Shaefer*
3800 Powell Lane, Falls Church VA 22041
Dr. Michael Shafir*
Aud. & Opinion Res., RFE-RL Inc., Oettingenstrasse 67,
am Engl. Garten, D-8000 Munich 22, FRG
Dr. Erel Shalit*
15/1 Hayovel Street, 43 400 Ra'Anana, Israel
Dr. Stephan B. Shanfield*
Psychiatry, Uni. of Texas, 7703 Floyd Curl Drive,
San Antonio TX 78284
Dr. Chiam F. Shatan
415 Central Park West, New York NY 10025
Dr. Eric D. Shaw*
2737 Devonshire Place NW, Washington DC 20008
Dr. Rahim Sheikholeslami*
Leadership Dev. Asso., 218 Martroy Lane, Wallingford
PA 19086
Roberta Shlasko
P.O. Box 653, Woodstock NY 12498
Helen Shoemaker*
625 Garin Avenue, Hayward CA 94554
Scot Shoemaker*
220 Maya Hall, San Diego State Uni., San Diego CA 92182
Dr. A. Shtromas*
Croft House, Top Flat, 32 New Hey Road, Rastrick
Brighouse, W. Yorkshire HD6 3P7, Great Britain
Prof. Roberta Sigel*
Political Science, Douglass College, Rutgers Uni.,
New Brunswick NJ 08903

Dr. Dean K. Simonton*
Psychology, Uni. of California, Davis CA 95616
Dr. Elizabeth L. Simpson*
1142 Sherwood Court, Sunnyvale CA 94087
Prof. Margaret Singer*
17 El Camino Real, Berkeley CA 94705
Prof. Robert D. Singer*
Psychology, Uni. of California, Riverside CA 92521
Dr. J. David Singer*
Political Science, Uni. of Michigan, Ann Arbor MI 48109
Dr. James Skelly
IGCC, Uni. of California, La Jolla CA 92093
Dr. Walter Slote*
110 South Salem Road, Ridgefield CT 06877
Prof. William P Smith
Psychology, Vanderbilt University, Nashville TN 37240
Prof. M. Brewster Smith*
316 Escalona Drive, Santa Cruz CA 95060
Prof. Richard Smoke*
Center for Foreign Policy Dev., Box 1948, Brown Uni.,
Providence RI 02912
Mr. Denis Snook*
1808 Jefferson Street, Eugene OR 97402-40668
Anne C. S. Soble*
P.O. Box 947, Malibu CA 90265
Silvestre S. Soler*
Plaza for Int'l Studies, Princeton Uni., Princeton NJ 08544
Dr. Lawrence N. Solomon*
7761 Starlight Drive, La Jolla CA 92037
Pres. Albert Somit
Southern Illinois Uni., Anthony Hall #116, Carbondale IL 62901
Mr. David J. Sostman*
2705 North 24th Street, Arlington VA 22207
Maria D. Sousa*
Las Verbenas 9190, Dept. 3, Las Condes, Santiago, Chile
Prof. Kurt R. Spillman*
ETH-Zentrum, CH-8092 Zurich, Switzerland
Dr. William C. Spragens*
1703 Sundance Drive, Herndon VA 22073-5613
Dr. Leonard Starobin*
615 Ashbourne Road, Elkins Park PA 19117
Prof. Jerold M. Starr*
Soc & Anthro., West Virginia Uni., Morgantown VA 26506
Prof. Ervin Staub
Psychology, Uni. of Massachusetts, Amherst MA 01003
Dr. Howard F. Stein*
Family Medicine, Uni. of Oklahoma, P.O. Box 26901
Oklahoma City OK 73190
Prof. Blema Steinberg
4931 Glencairn Avenue, Montreal QUE H3W 2B1, Canada
Prof. Alan J. Stern*
Poitical Science, Uni. of North Carolina, Chapel Hill NC 275514
Prof. Edward C. Stewart*
Int'l Christian Uni., Mitaka Shi, Tokyo 181, Japan
Prof. William F. Stone*
Psychology, Uni. of Maine, Orono ME 04469

Prof. Lloyd H. Strickland*
Psychology, Carleton Uni., Ottawa ONT K1S 5B6, Canada
Prof. Bonnie Strickland
Psychology, Uni. of Massachusetts, Amherst MA 01007
Prof. Burkhard Strumpel*
Potsdamer Str. 6, D-1000 Berlin 45, FRG
Dean Peter Suedfeld*
Grad. Studies, Johns Hopkins Uni., Bologna Center,
Via Belmeloro 11, Bologna, Italy
John C. Sullens*
693 Argyle #2B, Windsor Ontario N8Y 3J5, Canada
Prof. John L. Sullivan*
Political Science, Uni. of Minnesota, 1414 Social Sciences
Minneapolis MN 55455
D. Craig Summers*
61 Baiden Street, Kingston ONT K7M 2J9, Canada
Prof. Karen Sunshine*
16 Amherst Road, Great Neck NY 11021
Dr. William Swanberg*
440 Pigeon Point Road, Pescadero CA 94060
Prof. Walter C. Swap*
Psychology, Tufts University, Medford MA 02155
Dr. Lorand B. Szalay*
ICS Inc., 4330 East-West Highway Suite 900, Bethesda MD 20814
Klemens Szaniawski
Ul. Gojawiczynskiej 3 M 4, Warsaw 01-733, Poland

Prof. Naoki Takahashi
1-9-2 Nishisugamo, Toshimaku, Tokyo, Japan
Prof. Yasumasa Tanaka*
Political Science, Gakushuin Uni., 1-5-5 Mejiro, Toshima-Ku,
Tokyo 171, Japan
Prof. Percy Tannenbaum
Survey Research Center, Uni. of California, Berkeley CA 94720
Dr. Donald M. Taylor
Psychology, McGill Uni., 1205 Dr. Perfield Ave.,
Montreal Quebec H3A 1B1, Canada
Prof. Philip E. Tetlock*
Psychology, Uni. of California, 3210 Tolman Hall, Berkeley
CA 94720
Prof. Seth B. Thompson
Political Science, Loyold Marymount Uni., Los Angeles CA 90045
Prof. Dale C. Thomson*
Political Science, McGill Uni., 855 Sherbrooke St. W.,
Montreal, Quebec H3A 2T7, Canada
Wolfgang Tonnesmann*
Roderbirken 3, D-5653 Leichlin, FRG
Dr. Richard C. S. Trahair*
Sociology, La Trobe Uni., Bundoora Vic. 3083, Australia
Anders Troedsson*
Prennegatan 17A, S-223 53 Lund, Sweden
Joseph E. Troiani*
1179 Carol Lane, Glencoe IL 60022-1146
Prof. Robert C. Tucker*
44 Hartley Avenue, Princeton NJ 08540

Eugenia Tucker*
44 Hartley Avenue, Princeton NJ 08540
Dr. James T. Turner*
146 Cardinal Road, Savannah GA 31406
Martin Tyrell
Psychology, Queen's Uni., 10 Lennoxvale, Belfast BT7 1NN,
Northern Ireland

Hans-Martin Uehlinger
ZUMA E. V., P.O. Box 59669, D-6800 Mannheim 1, FRG
Prof. Carole J. Uhlaner*
Social Sciences, Uni. of California, Irvine CA 92717
Dr. Jan Uleinnjenhuis
Political Science, Free Uni., Koningslaum 31-33,
1075 Amsterdam, The Netherlands
Dr. Richard B. Ulman*
327 Central Park West #8AA, New York NY 10025
Dr. Laszlo Urban
1073 Budapest, Lenin Krt. 41, III.5, Hungary

Dr. Pauline Vaillancourt*
1700 San Remo Drive, Pacific Palisades CA 90272
Dr. Mihaly Vajda
Gulbaba U.21, Budapest 1025, Hungary
S. B. Tellegen Van Delft
Prinsengracht 1065, Amsterdam, The Netherlands
Jaap Van Ginneken
Vechtstraat 175 (2), 1079 JJ Amsterdam, The Netherlands
Prof. I. Van Ginneken
Amstelkade 152, 1078 AW Amsterdam, The Netherlands
Prof. Jan Van Putten*
Political Science, Uni. of Amsterdam, Herengracht 256,
1010 BV Amsterdam, The Netherlands
Collin Van Uchelen
Psychology, Uni. of Illinois, 603 E. Daniels St,
Champaign IL 61820
Drs. P. H. Van Westendorp*
NSS Marktonderzoek B.V., Bankaplein 1A, 2585 EV the Hague,
The Netherlands
Panagiotis Vassiliou
Casa Tribbia, Via Stazione, 6987 Caslano, Switzerland
Prof. Arnold Vedlitz*
Dean's Office, Coll. of Li. Arts, Texas A&M Uni.,
College Station TX 77843
Dr. A.Veugen
Uilenstede 226-A Flat, 1183 Amstelveen, The Netherlands
Dr. George Vickers*
205 West 19th Street, New York NY 10011
Dr. Vamik D. Volkan*
Med. Dir., Blue Ridge Hosp, Uni. of Virginia,
Routh 20 South, Charlooesville VA 22901
Dr. Paul Von Ward
Delphi Research Asso., 1346 Conn. Ave. NW Suite 3,
Washington DC 20036
Dr. Ilka Von Zeppelin*
Spyristeig 35, 8044 Zurich, Switzerland

Dr. James F. Voss*
634 LRCD, Uni. of Pittsburgh,, 3939 O'hara St.,
Pittsburgh PA 15260

Prof. Phillis Gee Wacker
700 Third Avenue, Farmville VA 23401
Dr. Richard V. Wagner*
Psychology, Bates College, Lewiston ME 04240
Prof. Kyoji Wakata
2-7-12 Nagao-Dai, Takarazuka-Shi, Hyogo-Ken, Japan
Jeremy Waletzky
2020 K Street Suite 810, Washington DC 20006
Prof. Stephen G. Walker*
Political Science, Arizona State Uni., Tempe AZ 85287
Prof. James A. Walter*
IMB, Humanities, Griffith Uni., Nathan Brisbane QSLD 4111
Australia
Prof. Dana Ward*
Political Studies, Pitzer College, Claremont CA 91711
Mr. Michael Y. Warder*
The Rockford Institute, 934 North Main Street, Rockford IL 61103
Dr. Klaus Wasmund
Roonstrabe 11, D-3300 Braunschweig, FRG
Dr. James Wasserman
2215 Rutledge Drive, Gaithersburg MD 20878
Prof. Meredith M. Watts*
Political Science, Uni. of Wisconsin, Box 413 Milwaukee WI 53201
Nicholas S. J. Watts
UZB fur Sozialforschung, Potsdamerstr. 58, D-1000 Berlin 3, FRG
Stephen J. Wayne
Political Science, George Washington Uni., Washington DC 20052
Joseph G. Weber
3734 Clarington #2, Losangeles CA 90034
Dr. David A. Weckler*
674 Second Avenue, San Francisco CA 994118-4000
Dr. Nora Weckler*
12434 Rochedale Lane, Los Angeles CA 90049
Dr. Bryant Wedge*
3742 Cunberland Street NW, Washington DC 20016
Mary Kathleen Weed*
14 Bus Avenue Hoche, Paris 75008, France
A. Peeters Weem*
Oranjestraat 5, 2016 HS Leiden, The Netherlands
Prof. Leonard Weinberg*
Political Science, Uni. of Nevada, Reno NV 89557
Blair T. Weir
P.O. Box 476, Bushnell FL 33513
Prof. David N. Weisstub
Osgood Hall, York Uni., 4700 Keele St., Downsview ONT M3J 2R5,
Canada
Deborah K. Welsh*
1105 Mass. Avenue #12E, Cambridge MA 02138
Alan G. Whittaker*
7634 Webbwood Court, Springfield VA 22151
Prof. R. Wildenmann
University of Mannheim, Schloss, D-6800 Mannheim 1, FRG

Prof. Lee Wilkins*
Journalism, Uni. of Colorado, Campus Box 287, Boulder CO 80309
Dr. Robert J. Williams
Dow Chemical Company, 2030 Willard H. Dow Ctr., Midland MI 48640
Sunya S. Williamss*
4 Atwood Street #B3, Hartford CT 06105
Prof. Richard W. Wilson*
Political Science, Rutgers Uni., Hickman Hall, New Brunswick
NJ 08903
Andrew C. Wilson*
151 West 930 North, Orem UT 84057
Dr. Jerome A. Winer
Psychiatry, Uni. of Illinois, Box 6998, Chicago IL 60680
Prof. Gerhard Winter*
Psychologisches Institut, Uni. Tubingen, Friedrichstrasse 21,
D-7400 Tubingen, FRG
Prof. David G. Winter*
26 Thorndike Street, Brooklline MA 02146
Dr. Eugene V. Wolfenstein*
9747 Oak Pass Road, Beverly Hills CA 90210
Frankie Y. Wong*
Psychology, Texas A & M Uni., College Station TX 77843
Dr. John Walter Wood*
35 Brompton Square, London SW3, Great Britain
Geoffrey A. Woodward
507 1/4 Boccaccio, Venice CA 90291
Prof. Stephen Worchel
Psychology, Texas A & M Uni., College Station TX 77853
Dr. Lawrence S. Wrightsman, Jr.*
Psychology, 426 Fraser Hall, Uni. of Kansas, Lawrence KS 66045

Chiona Xanthopoulou
1 Emerson Place #40, Boston MA 02114-2205

Zaida F. Yazbek
Angel Urraza #113, Mexico D.F. 031, Mexico
Prof. Ephraim Yuchtman-Yaar
Sociology and Anthropology, Tel Aviv Uni., Ramat Aviv 69978
Israel

Prof. Sheldon S. Zalkind
Baruch College, CUNY, 17 Lexington Avenue, New York NY 10010
Lars Zanderin
Sociology of Law, Bradgaton 4, S-222 21 Lund, Sweden
Dr. Isaiah M. Zimmerman*
3106 Chain Bridge Road NW, Washington DC 20016
Dr. Dorothy S. Zinberg*
Science & Int'l Affairs, Kennedy Sch of Government,
79 Boylston Street, Cambridge MA 02138
Dr. Wolfram Zitscher
Buschberg 37, D-2300 Altenholz, FRG
Prof Marvin Zonis
4942 South Ellis Avenue, Chicago IL 60615
Prof. Richard L. Zweigenhaft*
Psychology, Guilford College, Greenborough NC 27410

International Society of Political Psychology

## APPLICATION FOR MEMBERSHIP

I. Your Name: _____

Mailing Address: _____

_____

_____

_____

II. Areas of Formal Training

☐ Psychology ☐ Psychiatry

☐ Political Science ☐ Other(s) _____

_____

III. Major areas of interest within political psychology

_____

_____

IV. Your Major institutional affiliation:

_____

Are you willing to occasionally review manuscripts or books for the ISPP Journal **Political Psychology**

☐ YES ☐ NO

Send this application with your membership fee of U.S. $45.00 (Students $25.00) to:

Rosalind A. Lorwin
Executive Director ISPP
Department of Psychology
San Diego State University
San Diego, CA 92182
U.S.A.

## INDEX OF PARTICIPANTS


Guy Adams 3
Toshikazu Aiuchi 25
Hiroshi Akuto 17
John H. Aldrich 28
C. Fred Alford 3
Hayward R. Alker 42
Henry Alker 42
Karen Alston 4
Walter Truett Anderson 14, 27
Vladimir Andreyenkov 37
Maurice Apprey 42
Abraham Ashkenasi 6, 16
Jane Atkinson 29
Jerald Bachman 37
Douglas Baer 11
Carol Barner-Barry 2
Samuel H. Barnes 12, 39
Howell S. Baum 18
Christian Bay 7, 22
Bell Beardslee 41
Carol Becker 18
Douglas Bell 4
Charles M. Benjamin 7
Jacob Bercovitch 15
Hector Betancourt 38
Chou Bih-er 34
James Blight 43
Davis B. Bobrow 10, 26
Andreas Boehm 41
Klaus Boehnke 41
John M. Bolland 28
Eugene Borgida 28
Stephen Borrellli 31
Gerhard Botz 39
Raymond Trevor Bradley 9
Margaret M. Braunart 12
Richard G. Braungart 12, 30
Glynis Breakwell 26
Rutger J.B. Bremer 12
George W. Breslauer 13
Judith Briles 1
Richard Brody 28
Donald R. Brown 16
Steven R. Brown 15
Theo Brown 8
Tom Bryder 23, 42
James MacGregor Burns 7, 32
Stewart Burns 7
Bruce E. Cain 8
Barbara Calloway 25
David Cameron 24, 31
Rossana Candia 35
Carlita Carlos 36
John Cash 19
Carol Cassell 34
Patrizia Catellani 35
Jenny Chapman 13, 40
Seong Cheon 7
Ward R. H. Ching 7
Eric Chivian 37
Richard Christie 39
Jack Citrin 31
Cal Clark 34
Janet Clark 34
Harold D. Clarke 19
Jocelyn Clarke 34
Roger A. Coate 36
Arthur Colman 1, 30
Philip E. Converse 28, 30
M. Margaret Conway 8
Michael Craft 25
William Crano 44
John Creed 28
Martha Crenshaw 22
Thomas Cusack 27
Moshe M. Czudnowski 6
Alex Dallin 3
Fred R. Dallmayr 3, 8
Russell J. Dalton 17
Arlene Daniels 29
Robert Darcy 19
Chandler Davidson 44
Alan Davies 3
James C. Davies 5, 38
Christ'l De Landtsheer 7
Norma G. Dean 34
A.K. Den Boon 24
Jack Dennis 25
Greg Diamond 37
Michael A. Diamond 1, 3, 18
Kathleen Dolan 8
Vera Ebels Dolanova 39
Robert M. Dorn 42
Karen Duffey 44
Peter Du Preez 6
Harry Eckstein 22

Murray Edelman 9
Ruth Eldar 40
Daniel Ellsberg 7
Jean Bethke Elshtain 4
Richard Engstrom 19
Erik H. Erikson 2
Peter Ester 12
Lloyd Etheredge 42
Jurgen W. Falter 20
Barbara G. Farah 16, 43
David Fassler 35
Andrew Ferios 4
Franco Ferraresi 39
Seymour Feshbach 29, 41
Chris Fife-Schaw 26
Ann Fillmore 22
Scott C. Flanagan 17
D. Lee Fox 41
Gerhard Franz 11
Niall Fraser 7
Lawrence Z. Freedman 22
Fritz Gaenlen 12
William Ganza 16
George Gaskell 40
Ray A. Geigle 22
Alexander George 1
Juliette George 5
Georgie Anne Geyer 11, 25
Roger Gibbins 12
Robert E. Gilbert 9
Marty Gilens 17
Pam Gillies 37
Betty Glad 5, 9, 33
James M. Glass 4, 23
Ted Goertzel 35
Lisa Goodman 41
Avi Gottlieb 40
Linda Grant 16
Loretta Graziano 39
Edward S. Greenberg 33, 38
Thomas C. Greening 27, 43
Howard Gruber 41
Harold Guetzkow 40
Richard Gunther 12
Dipak K. Gupta 38
Neera Gupta 15
Patricia Gurin 29
Scott B. Hamilton 37
Herbert Harari 36
Steven Harding 17
Benjamin Harris 5
Helen Haste 8, 25, 37, 41
Martin O. Heisler 6
Daniel Heradstveit 25
Willi Herbert 11
Charles Hermann 26
Margaret G. Hermann 5, 26
Richard K. Herrmann 13
Petra Hesse 35, 41
Alix Hicks 27
Kai Hildebrandt 11
Gabriele Hippler 11
Hans-J. Hippler 11
Matt Hirshberg 39
Arthur Hochner 33
Richard Hofferbert 23, 31
Stanley Hoffmann 26
Edwin Hollander 29
Robert R. Holt 35
Ralph P. Hummel 18, 30
Patricia Hunt-Perry 7
M. G. Husain 16
Orit Ichilov 40
Marita Rosch Inglehart 16
Ronald Inglehart 14, 26
John Immerwahr 1
Arline Heil Inman 9
Marilyn S. Jacobs 21
Norman Jacobson 4
Jane Jacquette 13
Eva Jaeggi 41
Wolfgang Jagodzinski 20
Mohammed Jari 10
Aleksandra Jasinska-Kania 40
James M. Jasper 17
M. Kent Jennings 29
Paula Johnson 21
Roger N. Johnson 30
Catherine A. Jones 36
Kathleen Jones 13
Ruthellen Josselson 16
Max Kaase 12
James P. Kahan 21
Ragnvald Kalleberg 33
Herbert C. Kelman 29, 32
Ann Kendrick 28
D. Roderick Kiewiet 8
Douglas Kirsner 5
Helmut Klages 11
Hans Dieter Klingemann 2, 19, 23, 31
Oddbjorn Knutsen 14
Mary Ann Kosofsky 34
Rick Kosterman 29
Ivan D. Kovacs 35
Joel Kovel 23
Willem Kox 8
Manfred Kuechler 20
James H. Kuklinski 28, 38
Christine Kulke 8
Steven Kull 15
Rajesh Kumar 38
Kian-Woon Kwok 17
William M . Lafferty 13, 26, 33, 38
Jean LaPonce 6, 14
Knud Larsen 41
Richard R. Lau 28
Michael Lavery 19
Guy Lazar 26
Richard Ned Lebow 2, 3, 15
Gerda Lederer 24
Aie-Rie Lee 17
Heiner Legewie 41
Allan Lerner 24
Sabine Lessmann 27, 31
Myriam Lewin 8
Roger Lewin 23
Seymour Martin Lipset 26
Lewis Lipsitz 39
Graham Little 33
Paul M. Lubeck 16
Robert C. Luskin 28
John E. Mack 27, 41
Michael Macpherson 37, 41
Steven Majeski 10
Alistair Mant 1
George E. Marcus 31
Gregory B. Markus 17
Elizabeth Marvick 5
Avonne Mason 16
Ronald M. Mason 38
Roger D. Masters 9
Daniel Mayton 41
Andre Mazawi 40
Angus McIntyre 33
Bruce F. McKeown 15
Margarete Meador 37
Carlos A. Medina 38
Dwain Mefford 10
Anna Melich 40
Jos. D. Meloen 24
Andrei Melville 35
Ruth Meyer 11
Donald N. Michael 14
Cees P. Middendorp 14
Michael A. Milburn 22
Thomas W. Milburn 3, 10
Arthur Miller 13, 31
Henry Minton 5
Ted Mitchell 7
S. K. Moitra 6
Earl A. Molander 8
Cristina Montiel 36
Joseph V. Montville 32, 43
Rafael Moses 1, 5
Edward N. Muller 23, 27, 31
Ferdinand Muller-Rommel 30
Brian Murphy 14
Lajos Geza Nagy 26
Linden Nelson 41
Neil Nevitte 12
Michael D. Newcomb 37
Helmut Norpoth 20
James O'Brien 4
Cynthia Orbovich 10
Diana Owen 25
Martin J. Packer 15
Robert Paehlke 22
Paola Pagani 35
Albert Pepitone 29
Roy Pierce 30
E. Raymond Platig 12
Donald Polkinghorne 27
Nikolai P. Popov 37
Jerrold M. Post 1, 21, 25, 33, 42
Charles A. Powell 7
Susan Price 25
Assunto Quadrio 35
Wendy M. Rahn 28
Hans Rattinger 20
Monika Reimitz 37
Martin Rein 27
Stanley Renshon 26
Ellen Riggle 39
Margaret Rioch 1
Brian Ripley 10
Paul Roazen 23

Nancy Roberts 9
Robert S. Robins 21, 42
John Robinson 37
Jerel Rosati 28
James N. Rosenau 22
Shawn W. Rosenberg 40, 43
Shirley Miller Rosenwasser 34
Nadim Rouhana 6
William McKinley Runyan 20
Raymond Russel 33, 38
Robert Sahr 43
Edward Sampson 21
Nevitt Sanford 2, 28
Steen Sauerberg 43
Harold Saunders 3, 43
Paul E. Schaffner 36
Janet Schofield 41
Siegfried Schumann 20
Howard S. Schwartz 18
Norbert Schwartz 39
James Scott 31
David O. Sears 24, 31, 39
Mohammed Shaalan 1
Fay Sharpley 41
Eric Shaw 25
Renata Siemienska 13
Roberta S. Sigel 29, 38
Dean Keith Simonton 43
Alan Simpson 6
Robert Singer 41
Harinder Singh 38
Richard Sisson 12
M. Brewster Smith 1, 2, 29
Richard Smoke 1, 3
Paul M. Sniderman 28
Richard Sobel 38
Larry Spence 22
Richard Staar 3
Jerold M. Starr 12
Judith Stein 15
Blema Steinberg 15
Pamela Pomerance Steiner 30
Charles E. Stephen 17
Alan J. Stern 24
Marianne C. Stewart 19
Judith Stiehm 22
William F. Stone 5, 24
Manfried E. Streit 23, 31
Burkhard Struempel 40
Denis G. Sullivan 9
John L. Sullivan 28
Donald A. Sylvan 3, 10
Roslyn E. Taplin 40
Sybe Terwee 8
Philip E. Tetlock 13, 28, 43
Dan B. Thomas 15
Philip J. Tighe 40
Richard C. S. Trahair 30
Robert C. Tucker 2, 3, 21, 42
Johathan Tudge 37
Martin Tyrrell 19, 36
Carole J. Uhlaner 8
Richard B. Ulman 15
Pauline Viallancourt 22
Jan van Deth 19
Jaap van Ginneken 5
Jan van Putten 15
Mary Van Sell 18
Arnold Vedlitz 44
Riel Vermunt 41
Vamik D. Volkan 21, 42
James F. Voss 13
Loh Kok Wah 16
Stephen Walker 26
Doris Wallace 41
Dana Ward 35
Bohdan Wasilewski 37
Klaus Wasmund 39
Nicholas Watts 41
Leonard B. Weinberg 39
Kenneth Weiner 22
Bettina Westle 23
Ulrich Widmaier 31
Allen R. Wilcox 26
Rudolf Wildenmann 23, 27
Lee Wilkins 40
David Winter 16, 26
Gerhard Winter 42
Hans Jurgen Wirth 37
E. Victor Wolfenstein 4
Stephen Worchel 44
Robert S. Wyer 39
Ephraim Yuchtman-Yaar 40
Yuri Zamoshkin 35, 43
Peter B. Zimmerman 15
Reinhard Zintl 20
Gary Zuk 19
Ofer Zur 34


# Chatham House
Publishers, Inc.

Box One, Chatham, NJ 07928 Phone: (201) 635-2059

## MEDIA AND MOMENTUM
The New Hampshire Primary and Nomination Politics
**Edited by Gary R. Orren and Nelson W. Polsby**

"Everything you might want to know about the history, the significance, and *yes,* the foolishness of the New Hampshire primary. And, for your favorite candidate there's even an appendix that outlines the political demography of this tiny, but mighty, New Hampshire electorate."
Michael J. Robinson, *Georgetown University*

0-934540-66-7 $11.95 *paper* 0-934540-67-5 $20.00 *cloth*

## POLITICS IN ISRAEL
The Second Generation
**Asher Arian**

"Arian is Israel's foremost psephologist, and has produced a number of Nuffield-type studies of Israel elections. Here he synthesizes the findings of Israeli political scientists over the past two decades; the result is the most up-to-date overview of the Israeli political system." Bernard Wasserstein, *TLS*

0-934540-37-3 $14.95 *paper* 0-9345409-38-1 $25.00 *cloth*

## RACE AND INEQUALITY
A Study in American Values
**Paul M. Sniderman with Michael Gray Hagen**

"By carefully studying public opinion toward blacks and racial equality, especially its foundation in fundamental American values, Paul Sniderman and Michael Hagen have made a significant original contribution to understanding the politics surrounding one of the central policy issues of our time."
Paul Allen Beck, *Florida State University*

0-934540-24-1 $11.95 *paper*

## RUNNING FOR OFFICE
The Political Education of Campaigners
**Marjorie Randon Hershey**

"Crisply written and perceptively analyzed, *Running for Office* takes a novel and instructive look at campaigns. Hershey's successful application of social learning theory to electioneering is thought-provoking, and her case-study approach makes this volume a valuable edition to the syllabus of any course on the electoral process." Larry J. Sabato, *University of Virginia*

0-934540-22-5 $14.95 *paper*

*Coming – in Two Years*

An Occasion Well Worth Waiting For

אוניברסיטת תל-אביב
TEL AVIV UNIVERSITY

# INTERNATIONAL SOCIETY OF POLITICAL PSYCHOLOGY

# TWELFTH ANNUAL SCIENTIFIC MEETING

**Tel Aviv, Israel**
**June 18-23, 1989**

**The first circular will be sent by the fall 1988.**

For further details please contact:

Conference Chair: Prof. D. Bar-Tal

The Secretariat — Political Psychology
P.O. Box 394, Tel Aviv 61003, Israel

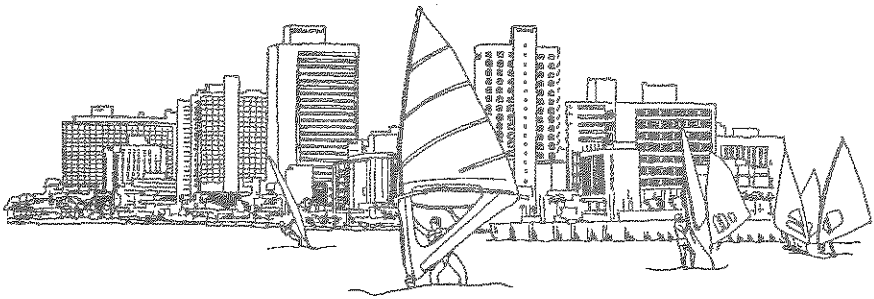

Host:
**Abba Eban, M.K.**

Organising Committee:
**Daniel Bar-Tal, Chairman**
**Asher Arian**
**Shlomo Avineri**
**Gabriel Ben-Dor**
**Shmuel N. Eisenstadt**
**Saul Friedlander**
**A. Paul Hare**
**Yehoshafat Harkabi**
**Eliha Katz**
**Charles S. Liebman**
**Itamar Rabinovich**
**Shimon Shamir**
**Ephraim Yuchtman-Yaar**